JUNE 6, 1919.—

's Store
Models"
Men

E A SAFE

The only st
cabinets with t
five safety featu

1 An asbestos lining in
chambers between two
like a safe—at top, bo
front and back. Renders the
E" Fire-Wall Cabinet, by
three times nearer fireproof t
dinary steel filing cabinet made.
construction.

2 Automatic Safety Latches
device which absolutely
drawers from sliding open
cabinet is tilted in a fire emerg
routine rearrangement. Exclu
struction.

3 "Y and E" Frictionless R
smooth and easy is the actio
can pull out a drawer even
loaded, with your finger nail.
construction.

4 When closed, every drawer
with the cabinet frame like
of a safe door. Exclusive con

5 "Y and E" System Planning
you buy a "Y and E" prod
get unlimited system, servic
"Y and E" is not content sim
you equipment, but without c
devise the most efficient way fo
your records at lowest cost and w
est convenience. Exclusive ser

In spite of all these exclu
ditional features—"Y and E"
Wall Cabinets cost no m
ordinary files.

Get the most for your inve

AN AND ERBE MFG.
So. Spring St., Los Angeles, Cal.
or Representative in Every City and Tow
of "Y and E" Filing Devices and Office

LATEST MORNING EDITION—3 CENTS

The Los Angeles Times

"Sail on, sail on, and on, and on."

SATURDAY MORNING, VOL. XXXVIII. JUNE 7, 1919.

BOOZELESS WORLD, AIM

League Organized to Fight Rum.

Anti-Saloonists Plan Universal Ban on Intoxicants; Many Countries Represented.

Plan to be Maintained in Washington; Presidents Elected.

ROBERT B. ARMSTRONG.
[EXCLUSIVE DISPATCH.]

WASHINGTON, June 6.—Plans for organization of a world-wide anti-saloon league to be known as the World's League Against Alcoholism, headquarters of which are to be determined, but with temporary offices in Washington, took definite form today at the closing session of the national convention of the Anti-Saloon League of America. The "call of countries" was issued in order to give official representatives from foreign nations an opportunity to report temperance conditions in their countries as completed and the views in such way such as to strongly support the plan for a world-wide organization. Among noted Americans who spoke today were Rev. [illegible] Jr., D.D., bishop of the Methodist Episcopal church, who pledged co-operation with European temperance as shown in the war experience.

Dr. Canon headed a delegation of workers who went from Washington to Paris to confer with the committee of deliberations of the Peace Conference and stayed there until [illegible]. His report justified the adoption of the prohibition forces [illegible] in every civilized [illegible].

Secretary of the Navy Josephus Daniels delivered an address as did Irving Fisher, department of economy, Yale University, J. J. Moore, Ph.D., assistant superintendent of the Anti-Saloon League of America; Rev. [illegible] of Detroit, chairman of the Manufacture and Business [illegible] Anti-Saloon League, and Rev. George [illegible] D.D., Birmingham, Ala., also [illegible].

FOREIGN DELEGATES.

Foreign delegates who spoke [illegible] Comfort, councillor at [illegible] France, whose subject was "The Liquor Problem in [illegible]"; Rev. Canon J. B. Masterman, honorary secretary [illegible] Kingdom Temperance Alliance, Eng.; Hon. John [illegible], Movement Toward Prohibition in New Zealand;" the Rev. [illegible] Galley Convener, Board of [illegible] Presbyterian General Assembly of Ireland, Belfast, Ireland; [illegible] of Temperance Forces [illegible]; Prof. Jose U. Escajeda, [illegible] International secretary for Latin America, Mexico [illegible]; George B. Wilson, [illegible] United Kingdom Alliance, [illegible] William Bingham, manager [illegible] Scepter Fund, the Eagle [illegible] and British Dominions Insurance Company, Ltd., London. [illegible] William J. Bryan will at once [illegible] a tour of the South and [illegible] making speeches in behalf of national prohibition in the [illegible] States, and other delegates to the national convention will speak from different pulpits of Washington [illegible].

Reports in the world-wide prohibition movement today was manifested in [illegible] far beyond that shown [illegible].

Reports from Superintendents from California, Minnesota, North Dakota, South Dakota, Nebraska, Kansas, Montana, Wyoming, Colorado, Idaho, Utah, Arizona, Nevada, Oregon [illegible] Oklahoma and New Mexico made reports on conditions in their respective territories on the status of prohibition [illegible]. Without exception these reports were of an optimistic character, more than those which had preceded [illegible].

VICE-PRESIDENTS ELECTED.

Vice-presidents for the new organization were elected, as follows: [illegible] London, Eng.; Dr. [illegible] Herold, Lausanne, Switzerland; Dr. Howard H. Russell, Westerville, O., founder of the Anti-Saloon League, and Emil Vandervelde, Belgium.

Others expected to be represented in the league were said to be [illegible], Mexico, Japan, Scotland, [illegible], France, Belgium, Switzerland, Australia, [illegible], Sweden, Czecho-Slovakia, and Italy, in addition to the United States. Meetings of the league will be held triennially, the next probably next October [illegible].

CHICAGO WAR BAN REPEAL.

[BY A. P. NIGHT WIRE.]

CHICAGO, June 6.—Arguments for repeal of war-time prohibition [illegible]

Continued on Seventh Page.)

JAMAICA GINGER A MAINE INTOXICANT.

[BY A. P. NIGHT WIRE.]

AUGUSTA (Me.) June 6.—Jamaica ginger was declared [illegible] to be an intoxicant and its [illegible] in possession unlawful, in an opinion handed down today by the Supreme Court.

Fighter for World-Wide Prohibition.

Emil Vandervelde of Belgium,
Elected yesterday at Washington as one of the four presidents of the just-organized World League Against Alcoholism.

SENATE DEMANDS TREATY TEXT AFTER HOT CLASH.

Investigation Ordered Over Statement Terms Seen in New York; Hitchcock and Lodge in Tangle.

[BY A. P. NIGHT WIRE.]

PARIS, June 6.—The members of the American peace delegation, disturbed by the report that copies of the German peace terms have reached New York, are undertaking to check up all the copies issued in order to ascertain if any are missing.

It is understood here that the Berlin government is sending photographically reproduced copies of the peace terms to every United States Senator and Representative.

WASHINGTON, June 6.—Resolutions asking the State Department for the text of the treaty with Germany and directing the Foreign Relations Committee to investigate how copies of the unpublished document have reached private hands in New York were adopted by the Senate today without a roll call. Action on the two proposals came unexpectedly during a lull in the stormy debate they had aroused and scarcely a score of Senators were in the chamber room when, in quick succession, the resolutions were put to a vote. Their passage itself, however, was no surprise, as it generally had been conceded that each would have a majority.

The request for the treaty will be referred by State Department officials to President Wilson and Secretary Lansing at Paris and, pending a reply, no official opinion is available here as to whether the text will be forthcoming.

Under the investigation resolution introduced at the request of the White House by Senator Hitchcock of Nebraska, senior Democrat of the Foreign Relations Committee, it is expected that a far-reaching inquiry will begin within a few days. The committee will meet Monday to formulate plans which may include the summoning of members of the American peace delegation.

Adoption of the Hitchcock resolution came first, just after the debate had reached a dramatic climax in a clash between Mr. Hitchcock and Chairman Lodge of the Foreign Relations Committee. After this

(Continued on Second Page.)

JAPS AND HUNS STILL CONFERRING.

[BY CABLE—EXCLUSIVE DISPATCH.]

PARIS, June 6.—Pourparlers between the Japanese and Germans are still progressing in various neutral centers in Scandinavia and Switzerland, according to the latest confidential reports, and it is understood that Japan is strengthening her hand for a renewal of threats in case the growing discontent over the Shantung disposition breaks out and attempts are made to revise the treaty agreements.

The Japanese peace commission is keeping closely in touch with American reports, and views with alarm the Senate's antipathy toward awarding Shantung to Japan. They fear decided opposition may be encountered on this point before the treaty is accepted by the United States.

Looking toward this end the Japanese are cunningly fortifying themselves, it is reported, by establishing "an understanding" with Germany as to what will be the result if the transfer of German rights to Japan in China are disallowed.

It is understood that Germany has offered attractive propositions to Japan if she will remain outside the League of Nations, and that Japan has been discussing with the Teutons the absorption of Russia and Siberia if the Allies continue to hold off and refuse to recognize the soviets.

In this connection it may be stated that certain communications have been transmitted to the Chinese delegation to the effect that if China refuses to sign the German treaty and refuses to join the League of Nations, she will be placed directly in line with the Teuton and Japanese plans to absorb her in the new league with Russia and certain other smaller powers as a rival to the Wilsonian league.

SMALL STATES MAY QUIT LEAGUE.

[BY CABLE—EXCLUSIVE DISPATCH.]

PARIS, June 6. — Rumania, Czecho-Slovakia, Jugo-Slavia, Poland, Greece and a few other small nations are strongly threatening to withdraw from the League of Nations, owing to the clause in the Austrian treaty which, they state, is a limitation of their sovereignty.

The objectionable clause provides equal rights for minorities in religion, language, national aspirations and rights, and the small countries assert this directly contradicts the League of Nations article which provides that internal and domestic affairs of the various nations shall be inviolate and outside the province of the league.

The small powers assert that if the great powers insist upon the right to intrude on their domestic affairs the League of Nations will also have the right to investigate the matter of Japanese land holding in California and the colored voting question in the Southern States. They declare that Ireland should be protected from the British Empire, exactly the same way as the Jews are protected in Rumania. They contend the big powers are trying to lay down one set of rules for the small nations and another set for the big powers.

It is understood that German agents are secretly working to foment dissatisfaction with League of Nations among the small powers so that a future Teutonic league may find them eligible as members.

COAST WIRE STRIKE JUNE 11

EUROPE IN UPHEAVAL.

Continent Seething with Discontent.

News of Bolshevik Victories Combined with Labor Situation Causes Alarm.

France Tied up, England Facing Strikes, Italy on Verge of Revolt.

BY HENRY M. HYDE.
[BY CABLE—EXCLUSIVE DISPATCH.]

LONDON, June 6.—The whole situation on the continent seems to be boiling. From Copenhagen comes word that the Bolsheviki have defeated Gen. Kolchak's forces on the southern front, capturing 40,000 prisoners and 100 guns.

Following the same source comes a statement that the offensive against Petrograd in which British and Esthonian forces took part has been defeated while the British fleet, which attempted to force its way through the Finnish gulf, has been compelled to retire.

This alleged news from Russia many will believe to be Bolshevik propaganda nicely timed to fit in with the bomb explosions in the United States; the strikes which have tied up Paris and which, according to the London Daily Express, threaten France with a labor dictatorship, and the meetings in England which threaten a general strike of the members of the triple alliance of transport workers, coal miners and railroad men.

In Paris alone 350,000 men are said to be on strike. The subway, omnibus and street railway employees, the metal workers, aviation and factory workers and the employees in the large department stores have stopped work. The railway men, electricians, taxi drivers, bank clerks and insurance clerks already are involved and the strike movement threatens to extend.

In Swansea, Wales, as far off from London as can be reasonably reached, a conference of the British National Transport Workers' Federation was held today. President Harry Gosling said nobody would look lightly on a general strike, but it would be preferable to allowing the British government to use troops as strikebreakers and thus to break down all the power which has grown up through the trade-union movement.

Robert Smillie and Robert Williams are quite as radical as Gosling. Both are leaders in the triple alliance.

From Italy we get word that conditions are quite as menacing from a revolutionary standpoint.

The news from Europe is likely to be delayed during next week and what gets through may as well be read with the idea in mind that a large part of it is propaganda.

SHIP DELIVERIES INCREASE IN MAY.

[BY A. P. NIGHT WIRE.]

WASHINGTON, June 6.—Ship deliveries by American yards continued to increase in May, the total being 136, of which 87 were steel, 47 wood and 2 composite. The aggregate gross tonnage was 511,014, that of the steel ships being 396,282 tons. Deliveries in April numbered 111, of 368,476 gross tons.

BERLIN CLINGING TO HOPES OF REVISION.

REPORTED BRITISH EFFORT TO CHANGE TREATY GIVES HUNS OPTIMISM.

[BY CABLE AND ASSOCIATED PRESS.]

BERLIN, Thursday, June 5.—While the German correspondents at Versailles continue to take a gloomy view of the forthcoming answer to the German counter-proposals, official circles in Berlin, judged wholly by surface indications, appear more hopeful.

The slight tone of optimism which has projected itself into the Berlin estimates of the situation are born of the conviction that a basis for verbal negotiations is gradually being created. Suspicion prevails in some quarters in the Wilhelmstrasse that the Entente probably will avail itself of neutral intervention by way of breaking the ice.

Political observers here believe Count von Brockdorff-Rantzau holds a slight strategic advantage for reasons outside those that might be contained in his counter-proposals.

The trace of optimism is explained by events which it is believed here will ultimately work out to Count von Brockdorff-Rantzau's advantage. These factors are to be found in the German-Polish-Russian aggrandisement, French machinations in Rhenish Prussia, and the reported American and British opposition to the Entente terms.

German optimism is by no means overreaching itself. It is based rather on expectation that, in view of the liberality and boldness of the German counter-draft, the Entente leaders will not dare assume the moral responsibility of slamming the door in the face of the German envoys.

VERSAILLES, June 6.—Count von Brockdorff-Rantzau, head of the German peace delegation, left this evening for Germany.

PORTUGAL-TO-BRAZIL FLIGHT PRIZE OFFER.

[BY CABLE AND ASSOCIATED PRESS.]

LISBON (Portugal) June 6.—The Portuguese government today issued a decree establishing a prize of thirty contos (at normal exchange approximately $22,400) for the Portuguese or Brazilian aviator who flies from Portugal to Brazil.

SERVICE TO ANYWHERE.

[BY A. P. NIGHT WIRE.]

SPOKANE (Wash.) June 6.—Organization of an aviation company with an airplane passenger service to any point desired was announced here today. The organizers are former army aviation officers.

Governors for Soldier Farm.

[BY A. P. NIGHT WIRE.]

WASHINGTON, June 6.—Gov. Robertson of Oklahoma and Gov. Davis of Idaho added their endorsements today to Secretary Lane's project for farms for soldiers and sailors.

HUSH NEWS ON TREATY

Lloyd George Gets Brunt of Blame.

BY HENRY M. HYDE.
[BY CABLE—EXCLUSIVE DISPATCH.]

LONDON, June 6.—The Paris edition of the Chicago Tribune dated June 4 has a streamer headline delated by censor. The issue of June 5 has a streamer heading which reads, "Big news deleted by the French censor," and in the center of several columns of blank space it says:

"By order of the French censor, the Tribune is obliged to substitute white paper for publicity on secret diplomatic moves which are of the most vital interest to a free people."

"This is sent because we do not know how much is allowed to get through to the United States about the situation in France. The evening London papers say the British delegation has decided to give Germany a mandate for Southwest Africa, and there are other indications that the treaty of peace presented to Germany may be materially modified greatly in other directions.

The British correspondents in Paris have begun an investigation as to why their first dispatches regarding the discussion of the necessity of peace treaty changes by the council of four were held up for thirteen hours. The dispatches reached the newspapers too late for publication in the current issues.

EASING UP ON HUNS.

By Henry Wales.

[BY CABLE—EXCLUSIVE DISPATCH.]

PARIS, June 6.—Despite the most violent protests from the British that England does not favor making concessions in the peace treaty to get Germany to sign, I have obtained further proofs that Premier Lloyd George is doing his utmost to conciliate the Labor and Liberal parties in England by getting Premier Clemenceau and President Wilson to agree to a revision to placate the enemy.

The French have semiofficially announced that Premier Clemenceau will not countenance changes in the treaty and will insist that it be maintained integrally, but beneath the surface I find the French opinion leans toward fixing a figure for the reparations Germany must pay and naming a definite time in which she must pay it.

The French realize that their

(Continued on Second Page.)

REPLY TO HUNS TO BE ULTIMATUM.

[BY CABLE AND ASSOCIATED PRESS.]

PARIS, June 6.—Positive instructions were issued tonight by the council of four to all commissions working on the reply to the German counter-proposals to complete their reports by Monday.

PARIS, June 6.—The Peace Conference commissions on finance and reparations are drafting answers to the German counter-proposals. They will examine the possibility of placing an approximate figure on the reparations Germany must pay.

There remain many loose ends to the determinations which must be made before the reply of the Allies to the German counter-proposals can be made, and even the question of principle regarding changes in the treaty has not been settled definitely. Nevertheless, the members of the commission of experts profess confidence they will be able to complete their reports to the council of four by Monday or Tuesday, and the members of the council themselves seem sure they will be able to present the reply Thursday or Friday.

The reply will be submitted as an ultimatum with a short time limit, probably about four days, in which Germany will either have to take or leave the conditions as offered them.

The most important modification under consideration, the question of reparations, probably will not involve any material changes in the treaty as originally presented. The concessions will, instead, be presented in the form of a supplementary agreement, defining procedure for the reparations commission and prescribing instructions for that body.

DODGE FIXED TOTAL.

This solution, which is expected to emerge from the deliberations of the experts, will dodge fixation of a definite monetary total for reparations, to which the French object on the ground that announcement of any sum which it is considered possible to exact in payment would so disappoint the expectations of the French public as to cause a political upheaval.

The supplementary agreement also would meet the objections of the Germans, who declared they were to be asked to pay off a debt, the extent of which was unknown, and with the population in virtual economic slavery to the reparations commission under the clause of the treaty requiring Germany to "devote her economic resources directly to the physical restoration of the invaded areas of the Allied and associated powers to the extent that these powers may determine."

The instructions to the reparations commission in the proposed supplementary agreement would enable the Germans to know at once the amount of reparations, such as pensions, separation allowances, maintenance of war prisoners and destruction of ships at a fixed figure per ton. It was found impossible, however, to fix any total sum for all categories, since the cost of reconstruction and restoration in the devastated regions cannot be established until after an extensive survey, and the only general estimate on which the French are willing to act would bring the total to 250,000,000,000 francs, which the experts quite generally agreed was beyond Germany's power to pay.

ASSURED OF CAPITAL.

In addition to learning at once the definite instructions on which the permanent commission will act, the Germans will be assured that a certain amount of working capital will be left them, including, probably, tonnage for overseas trade, without which they profess inability to make the required reparations.

It is understood the question of a plebiscite in Upper Silesia practically has been decided affirmatively.

No change regarding responsibilities, punishment of the former Emperor or disposition of the German colonies is regarded as probable.

LOS ANGELES UNION OFFICIAL ORDERS OUT KEYMEN UNLESS DEMAND IS COMPLIED WITH

[BY A. P. NIGHT WIRE.]

SAN FRANCISCO, June 6.—A strike of Commercial telegraphers throughout Pacific Coast States is to be called June 11 unless demands made upon employers are complied with, according to a message received tonight by Patrick O'Connor, president of the local organization of the Commercial Telegraphers' Union of America. The telegram was signed by L. I. Marshall of Los Angeles, first vice-president of the organization. The telegram follows:

"Unless all telegraph officials yield to demands of the workers by June 11, telegraphers and other telegraph workers, as well as their sympathizers, will be asked to vacate their respective offices.

"This announcement embraces the Western Union, Postal and Federal Telegraph companies on the Coast, thereby cutting off communication so far as commercial business is concerned with Coast and eastern points.

"This fight will be to a finish. Every worker is requested to obtain outside employment wherever possible and assist in every conceivable manner to make the strike a success. Exact time will be announced later."

PORTLAND (Or.) June 6.—C. P. Preston, deputy international president of the Commercial Telegraphers' Union of America, late tonight received a telegram from L. I. Marshall, vice-president of the organization, announcing a general strike of Pacific Coast telegraphers has been set for June 11.

Mr. Preston said tonight that fully 95 per cent of the Commercial operators in Portland and on the Pacific Coast had signified their intention of joining the strike.

L. I. Marshall, first international vice-president of the Commercial Telegraphers' Union of America announced here early today that he could not confirm the statement credited to him in San Francisco that a nation-wide strike of telegraphers had been called for June 11, but that he could state definitely that was the date of the strike of keymen in the United States west of Denver, Colo. The exact hour for the strike has not been set, Mr. Marshall said.

He stated that the cities affected included all west of Denver, Colo., from Montana points to El Paso, Tex.

"I sent telegrams of notifications to union officials in the cities affected," Mr. Marshall said, "I acted upon instructions from S. J. Konenkamp, president of the organization.

"No dates have been set yet for the strike in the Middle West, the East or the North. Telegraphers in those sections may be called out before or after June 11.

"The move has been contemplated for some time and is not the result of the Atlanta strike alone. We have been unable to reach a satisfactory agreement with Postmaster-General Burleson. Among other things, we desire higher wages, a schedule of which we presented in Washington, D. C., last fall to Mr. Burleson and the Western Union officials who were his chief advisers."

WASHINGTON, June 6.—President S. J. Konenkamp of the Commercial Telegraphers' Union of America announced tonight that he would call a nation-wide strike of members of the union upon reaching Chicago tomorrow. He said that neither the date of the proposed walkout nor whether it would affect both the Postal Telegraph Cable Company and the Western Union Telegraph and Cable Company had been decided.

The strike, President Konenkamp said, would be called in support of union employees of the Western Union in ten Southeastern States, who were requested by him to leave their work last night following return by order of Postmaster-General Burleson of the wire systems of the country to private operation.

Unanimous decision to press legislation for repeal of the wire control resolution despite Postmaster-General Burleson's order returning the telegraph and telephone properties to private operation, was reached today by the Senate Interstate Commerce Committee. Chairman Cummins announced that the bill would be called up in the Senate next week.

The committee amended the bill so as to continue existing telephone toll rates in effect for ninety days after the wires are turned back, instead of sixty days, as originally proposed.

WIRES NOT TURNED BACK.

Mr. Burleson today sent to Chairman Cummins a letter declaring that his order yesterday had been misconstrued; that he had not turned back the wires to private ownership, and that no such action was contemplated.

Mr. Burleson's letter said:

"An order issued by me yesterday simply dissolves the operating board appointed by me under date of December 13, 1918, and directs that the systems again be operated by the regular operating officials under government supervision. Responsibility of the government to these systems in no wise ceases. It being evident that these properties are to be returned in the very near future, it was necessary for the Postmaster-General to take steps immediately to set up the regular operating organization of the companies, so that when the properties are turned back it can be done without confusion or interruption to the service which was the purpose of the order. This

(Continued on Second Page.)

:: Later :: Dispatches

Gas-Well Fire Put Out

BAKERSFIELD, June 6.—The burning gas well of the Standard Oil Company in the Elk Hills district, twenty-eight miles southeast of Bakersfield, was extinguished with boilers this afternoon. The fire, which had been burning for four days, was smothered with steam. The well has a capacity of 35,000,000 cubic feet of natural gas a day. A battery of fifteen boilers, specially constructed, was used. The capped well will now be used to supply Southern and Central California with natural gas.

Woman's Altitude Record

PARIS, June 6.—(Havas.) A new altitude record for women aviators was made today at Issy-les-Moulineaux when Baroness la Roche ascended to a height of 2900 meters (12,069 feet.)

NEW YORK, June 6.—Miss Ruth Law, when informed of the altitude flight of Baroness la Roche, declared she had reached the height of 14,000 feet in a flight at Peoria in 1917.

Seattle's Awful Thirst

SEATTLE (Wash.) June 6.—Calling of a special grand jury to probe the question of mysterious liquor thefts from the County Courthouse was asked of County Presiding Judge Tallman today by the county prosecutor. The request followed disappearance of more than 500 quarts of whisky last Wednesday.

Big Storm in Oklahoma

TULSA (Okla.) June 6.—There were unconfirmed reports here tonight that several lives had been lost as a result of a terrific storm which swept this part of the State this evening. Communication was impaired and heavy damage was caused to crops and property.

Native Sons to San Diego

YOSEMITE, June 6.—Delegates attending the grand parlor session of the Native Sons of the Golden West, in progress here today, voted to hold their convention next April in San Diego.

BULLETIN.

[BY A. P. NIGHT WIRE.]

SEATTLE (Wash.) June 6.—So far as could be learned today, no damage resulted from last night's earth disturbance, which was felt for a radius of about forty-five miles from Seattle and in this city.

HUNS STOP ALLIES TRAVELING FREELY.

[BY CABLE AND ASSOCIATED PRESS.]

BERLIN, Thursday, June 5.—The German government has curtailed the privileges extended to Allied officers and commissions traveling in Germany, on the ground that instances have been uncovered of men who were traveling with official permits, carrying on political propaganda and circulating reports injurious to German interests. The government has decided to exercise active control of all credentials and permits and will confer them only on persons engaged in official work.

Japanese Intrigue with Bolsheviki and Germans Upset Allied Aims.

MIKADO SEEKS HUN EASEMENT.

Tokio Envoys Solidly Behind British Premier.

Discovery of Secret Treaties Balks Kolchak.

France and America Standing Firm on Pact.

(Continued from First Page.)

credits would be immeasurably strengthened in foreign markets if it were known that under the treaty Germany would pay $25,000,000,000 in the next ten years.

The international bankers are fearful of lending money to France, lest the new German government repudiate the treaty and reparations entirely.

The peace negotiations have reached a most critical stage, is the accepted view here now.

If Great Britain and France come to an agreement regarding the revision of the German treaty, the United States will concur. This was the essence of an address made by Mr. Wilson in response to overtures made by Premier Lloyd George to himself and Premier Clemenceau.

The necessity of returning to Washington at the earliest possible moment is the only reason why President Wilson does not insist on sticking by the original treaty, and he is hopeful that the French will refuse the British proposition for concessions.

However, owing to the spread of general strikes in France and the turn French financial affairs are taking, it is feared that Clemenceau may be forced to accept Lloyd George's proposals, which include the acceptance of the German alternative for the Saar basin coal.

"Let France and Britain agree as to the concessions and America will accept them," are the President's words, I-am told.

This is welcome news to certain American commissions and experts, as the British propositions are directly in line with what they suggested months ago, and which the British and French turned down.

An international banking group is allied with the Liberals and Laborites who are responsible for Mr. Lloyd George's flop-over, I understand. The financiers decided they could not budge President Wilson, and feared to enter into relations with France, owing to the uncertain French financial situation, so they applied leverage to the British delegation.

The Japanese peace delegation solidly backs Premier Lloyd George's propositions for a revision of the treaty, including the fixing of a concrete sum for reparations, giving back most of Upper Silesia to Germany instead of to Poland, revising the Saar Valley coal mines arrangements with France, and reducing the period the armies of occupation will remain at the Rhine bridgeheads.

The refusal to recognize the Kolchak government of Siberia was through the discovery that Japan has secret treaties and agreements with Kolchak and there is also evidence that Kolchak has been communicating with the Germans regarding Russia.

Tchitcherin, the Bolshevik Foreign Minister at Moscow, has announced the existence of a secret agreement between Japan and Germany, on the eve of the Kaiser's abdication, which is why Japan refused to agree to the Peace Conference plan to demand the extradition of the Kaiser to Belgium, and his trial there for violating the revised rules of warfare.

Following Tchitcherin's declarations concerning the Kolchak-Japanese agreement, both France and Great Britain withdrew their pressure for the United States to recognize Kolchak, and it is understood the revelation of the Japanese intrigues in Siberia, Russia and Germany come as an overwhelming surprise to all but the American commission, which has been watching far eastern affairs closely.

FLIRT WITH ENEMY.

It is understood the Chinese secret service has obtained indubitable proof of Japanese pourparlers with the enemy, but that Gen. Smuts also is involved indirectly.

The French balk at any suggestion of changing the Saar basin terms, but they are entirely willing to hand back Upper Silesia to Germany. The United States insists that the Polish portions of Upper Silesia must remain in Poland, but the American commission's hands are tied regarding the British viewpoint to reduce the occupation of the Rhine bridgeheads to the shortest possible time.

$10 REWARD.

The Times will pay a reward of $10 for the arrest and conviction of any person, or persons, found stealing copies of the Daily or Sunday Times from the premises of subscribers.

Circulation Department,
THE TIMES-MIRROR CO.,
First and Broadway.
Phones: Pico 700, 10321.

as it is well known the American troops want to get home immediately.

The British delegation and the French and American financial and economic experts now advocate oral communication with the Germans regarding reparations, in order to save time, and it is believed this will be agreed on. Brockdorff continues to request conversations with the Allied delegates.

CENSOR KILLS EXPOSE.

PARIS, June 5.—The Chicago Tribune article exposing the attitude of the British peace delegation, which is seeking to coerce the French and Americans into conceding changes into the peace treaty to the Germans to insure their signing, continues to arouse interest here, with the French censor forced to "kill" the story describing how the former German colonies might be given back to Germany under a mandate if Germany lacks economic fields and raw materials.

The French censor also "killed" the "follow up" story on Premier Lloyd George's attempts to induce Premier Clemenceau and President Wilson to switch in his favor and ameliorate the treaty so the Prime Minister can placate the dissatisfied Liberal and Labor parties in England.

Following the attempts of the English members of the Anglo-American Press Association to line up the case against Henry Wales owing to the stories concerning the British peace commission's attempts to change the peace treaty, numerous correspondents asserted they are taking the same attitude as Wales and if his articles arouse antagonism it is only because the Wales articles are the only ones seen here. If the cable files were made public it would be found that other leading American correspondents are taking the same angle.

The entire affair is likely to blow over owing to the fact that representatives of Viscount Northcliffe's publications are unable to support the other English correspondents because of Northcliffe's fight with Lloyd George.

It is pointed out here that the American correspondents took no notice of the repeated English attacks on the United States and President Wilson, especially in connection with the President's Fiume statement, in which Lloyd George concurred.

HOPE FOR AGREEMENT.

[BY CABLE—EXCLUSIVE DISPATCH.]

PARIS, June 4.—(Delayed.) Hopes are held out that the council of four will reach an agreement on revision of the German peace treaty soon, but the logic of the situation points to more delay.

Everything known on the subject indicates that Lloyd George has not yet succeeded in convincing Clemenceau that the changes which the British Premier proposed this week were advisable.

Experts of the Allied Powers are working on the British proposals and the German requests with a view to reporting their opinions and it is understood that some discussion of the problems involved in revising the treaty took place this afternoon at the session of the big four.

Nothing has yet appeared to show a disposition on the part of the French to consent to any material amendments of the treaty terms, even where it is proposed only to touch the machinery for carrying out the treaty and not interfere with its principles.

President Wilson occupies the position of spectator on the side lines, leaving Clemenceau and Lloyd George to work out the solution.

The French continue to insist the President is standing pat on the treaty terms as drafted, but prior sympathetic interest of the President in every amendment that is now advanced by the British delegation affords promise that he will agree to amendments designed to give Germany a chance to improve her economic condition and to lessen the hatred which some members of the American delegation believe is likely to result from certain features of the existing treaty draft.

"Life Income Free from Tax."

A deposit with the AETNA LIFE INSURANCE COMPANY of $10,000 at age 50 will produce a guaranteed annual income of $570.05. At age 70 the annual income is $906.50. At age 75 annual income is $810.65, and at age 80 the annual income is $909. If you buy an annuity you will live longer. Convert your bonds and mortgages into cash and buy yourself an income for life free from all taxes. I. J. MUMA, Manager, Aetna Life Insurance Co., fourth floor Merchants' National Bank Bldg., Los Angeles.

ATTENTION.

PASTORS AND OTHER PATRIOTIC MINUTE MEN.

I address you as chairman of the Headquarters Committee of the Anti-Saloon League.

Are the American people ready to surrender to the law-defying, German-sympathizing brewers?

That is the question for us to consider and answer.

As you know, the President has asked Congress to so amend the War Measure Prohibition Act as to lift the ban on wine and beer. This must not be done. It would mean the worse than wasting of millions of bushels of good grain needed by the starving millions of this wounded world. And it would mean drunkenness, sorrow and want to millions of our American people.

The liquor men are flooding Congress with petitions, letters and telegrams, asking that the President's request be granted. They are circulating referendum petitions in eleven States, hoping to hold up ratification of the national constitutional prohibition amendment. They have hired Root and other shrewd lawyers of the nation who have advised open violation of law, and right now brewers of New York and some other cities are making and selling beer of 2.75 per cent. alcoholic content.

The situation is serious and the Anti-Saloon League of America has asked all pastors of the nation to act in concert next Sunday, June 8, to discuss the matter and have resolutions passed urging Congress to take no backward step, but instead to pass at once the permanent code that will carry into full effect both war-time prohibition and the Eighteenth Amendment to the Constitution.

Let me urge every church, and especially those that have not recently taken such action, to do so next Sunday. And prominent clubs and associations are asked to take similar action on next meeting day. The action should be sent at once by night-letter dispatches.

All persons interested in maintaining our high standards should wire or write. The more communications sent to Senators and Representatives the better.

As I write, a great dry-world convention is being held in Washington, with representatives present from about fifty nations of the world. Next Sunday leading men of this and other nations will speak in all the churches of our capital city, in the interest of rigid enforcement of dry laws and extending prohibition to all nations of the world. Let us join them in a mighty appeal for God, home and every land.

Cordially yours for quick action,
[Signed] CHARLES EDWARD LOCKE.
Los Angeles, June 6, 1919.

The Arrival of the Austrian Peace-Seekers at St. Germain.

Dr. Renner (with the cigar,) Chief Enemy Delegate, and His Entourage.

Below is shown the Chateau de St. Germain in Lays, a wonderful specimen of architecture dating from the early French kings, where the Austrian envoys are housed while in Paris. [Photos by the Keystone View Company, New York.]

SENATE DEMANDS TEXT OF TREATY

(Continued from First Page.)

clash a request by Mr. Lodge that the Senate substitute an investigation resolution drawn by Senator Kellogg, Republican, of Minnesota, was withdrawn and the question was put on adoption.

The resolution asking for the treaty text, introduced by Senator Johnson, Republican, of California, then came up automatically under the Senate rules and it was disposed of within less than a minute with only a few scattered "noes." It had been opposed stubbornly during the two weeks of debate by the President's supporters, and the general expectation had been that the vote on it would be close.

In suggesting the Kellogg substitute, Senator Lodge said the Hitchcock resolution apparently had been "hastily drawn," and that his object was to improve its language. With this Senator Hitchcock took issue, saying the substitute was quite different in content, because it did not name Senators Lodge and Borah, as having charged that the treaty is in private hands in New York.

HITCHCOCK AMAZED.

His own proposal, continued Mr. Hitchcock, would show by naming the two Senators, whence the information came that started the inquiry.

"I am amazed," continued the Nebraska Senator, "at the position taken by the Senator from Massachusetts. Yesterday he wanted immediate action. Yesterday and the day before he was for this resolution. And now the Senator who was so anxious to make statements here about the treaty being in New York, wants some one else investigated."

Referring to inferences that the treaty was in the hands of financial interests, Senator Hitchcock drew a pointed reply from Senator Lodge.

"I didn't say that," shouted the Foreign Relations chairman. Does the Senator question the truth of what I say?"

"No," retorted Senator Hitchcock, "but I think we ought to have another investigation to find out what's happened during the last wenty-four hours and what new light the Senators on the other side of the chamber have seen.

"You can beat my resolution if you want to. You can put in that vague substitute; but the people of the country won't be satisfied with that kind of an investigation."

Senator Lodge denied he desired to evade investigation and assured Senator Hitchcock he would "get all the investigation he desires."

Senator Borah said he thought either resolution would be broad enough to give the committee access to "the whole field" of investigation.

It has been stated authoritatively that Senator Hitchcock introduced his resolution at the request of the White House, but it is understood the phraseology is his own. Senator Kellogg is said to have prepared his resolution before that of Mr. Hitchcock's was introduced.

Senator Hitchcock's resolution came into the Senate today from the Contingent Expenses Committee. Mr. Hitchcock had hoped to have it adopetd today, and he suggested that Senator Lodge was delaying action.

"I regret that the enthusiasm of the Senate for investigation seems to be cooling," said Mr. Hitchcock.

"The Senator needn't be disturbed; he will get all the investigation he desires," rejoined Mr. Lodge.

Declaring the Monroe Doctrine would be under the jurisdiction of the League of Nations, Senator Lodge said it was left out of the first draft.

"Now comes the second draft," he said, "with the direct statement regarding the Monroe Doctrine, putting it in far worse position than under the first, and that was bad enough."

Senator Lodge said the British government had issued an official interpretation of the treaty which held that should any difference over interpretation of the Monroe Doctrine arise, there would be the League of Nations to settle the difference.

OUR POLICY.

"In the first place," said the Republican leader, "the Monroe Doctrine is not an international understanding and never has been. The Monroe Doctrine was our policy and never anything else. Our fellow-republics to the south have sometimes attacked it and sometimes run to it for shelter. But it's not their doctrine; it's ours. On it rests the broad principle of self-preservation.

"And now it is to be carried into the League of Nations. It is interpreted by England and it is to be administered by the League of Nations.

"Any question regarding the Monroe Doctrine should be decided by only one power—the United States."

A controversy followed over the question of whether under the League of Nations covenant members of the league would be called upon to interfere in the event of revolutions in a member country. Senator Phelan, Democrat, of California, said the league constitution guaranteed the integrity of member nations only from "external aggression."

Senator Phelan asked if there should be a disturbance against aliens in this country whether under the league, outside nations would interfere, to which Senator Fall, Republican, of New Mexico, replied it would be the league's duty to take the matter up with the United States government.

FEW SENATORS PRESENT.

Immediately after adoption of the Hitchcock resolution that of Senator Johnson, Republican, of California, asking for the treaty text, came up automatically under the Senate rules, and it was adopted in a similar manner. For each vote there were scarcely a score of Senators in the chamber.

Senator Lodge said he expected to have the Foreign Relations Committee meet next Monday to consider procedure of the investigation. It is expected that a subcommittee will be appointed to take testimony.

Chairman Lodge of the Senate Foreign Relations Committee today made public a cablegram from Andrea Ossoinack, plenipotentiary for Fiume at the Paris Peace Conference, appealing to the United States Senate to lend its aid in preventing "perpetrating of one of the greatest injustices known in history."

Population action at Fiume in favor of Italian annexation was recited in detail by Fiume's representative, who declared Fiume would not observe action by the Peace Conference, which would prevent its union with Italy.

Senator Borah's resolution, asking the American peace delegates at Paris to secure a hearing before the Peace Conference for the Irish delegates, headed by Edward de Valera, provisional President of the Irish republic, was adopted today by the Senate, sixty to one. Senator Williams, Democrat, of Mississippi, cast the negative vote.

HUN TIP REFUSED AT FRENCH HOTELS.

[BY CABLE AND ASSOCIATED PRESS.]

VERSAILLES, June 6.—Because the servants employed at the Hotel des Reservoirs here, where the German peace delegation is quartered, have refused to accept tips from the members of the delegation, the hotel management has announced that it has been compelled to advance prices 10 per cent. in order to increase the employees' wages.

Taking Big Chances.

It is too much of a risk to depend upon neighbors or sending for medicine in case of a sudden attack of bowel complaint. In almost every neighborhood some one has died from cholera morbus that could easily have been saved had the proper medicine been at hand. Then think of the suffering that must be endured until medicine can be obtained. The safe way is to keep at hand a bottle of Chamberlain's Colic and Diarrhoea Remedy, a preparation that can be depended upon. Buy it now. It only costs 25 cents.—[Advertisement.

TO CALL OUT ALL KEYMEN.

Union President to Declare Nation-Wide Strike.

Burleson Says Wires are not Returned to Owners.

Senate Committee is to Press for Control Repeal.

(Continued from First Page.)

order in no wise affects the legislation pending before your committee or before Congress. It will enable the companies to begin steps immediately to prepare the data and collect their information to be submitted to the State commissions for the rate cases, which will probably be taken up immediately after the period of government control ends."

BURLESON IS ATTACKED.

The order abolishing the wire-control board in New York and restoring the operation of the telephone and telegraph properties to officials of the companies, acting as agents of the government, was attacked today by members of Congress, some of whom charged that Mr. Burleson had "passed the buck" because of the threatened nation-wide strike of members of the Commercial Telegraphers' Union of America.

Meantime, Republican leaders planned to press for action pending legislation repealing the resolutions under which the government took control of the wire companies and the Senate Interstate Commerce Committee today continued hearings on the repeal measures with N. C. Kingsbury, vice-president of the American Telephone and Telegraph Company as a witness.

Postoffice Department officials, while intimating the wire systems now were being operated by the companies and the department was not directly concerned in the controversy, expressed belief the strike, if called, would not affect seriously communication. Western Union officials here pointed to the statement in New York today of Newcomb Carlton, president of the company, that out of 4000 employees eligible to join the Commercial Telegraphers' Union only 710 were members.

STRIKERS LOSE JOBS.

[BY A. P. DAY WIRE.]

NEW YORK, June 6.—Employees of the Western Union Telegraph Company who joined the telegraphers' union on the assurance of the Postmaster-General that there would be no discrimination in regard to employees joining unions, will not be taken back if they strike, Newcomb Carlton, president of the company, announced today. He pointed out that the Postmaster-General now has turned the Western Union over to the company "to operate as we think best for the interests of the business."

Mr. Carlton said that out of 40,000 employees only 710 belonged to the union and that the call for a strike in the southern division was meeting with practically no response.

The only change which will result from Postmaster-General Burleson's order turning the wire lines of the country back to their owners, so far as the Postal Telegraph Company is concerned, will be the restoration of the officers deposed by Mr. Burleson, according to a statement by William J. Deegan, secretary of the system.

Announcement was made today by Clarence H. Mackay, president of the Postal Telegraph-Cable Company, that officials of the company removed by Postmaster-General Burleson have been restored to their positions.

BOTH SIDES CONFIDENT.

[BY A. P. DAY WIRE.]

ATLANTA, June 6.—Confidence in the outcome of the strike ordered by the Commercial Telegraphers' Union against the Western Union Telegraph Company in the ten southeastern States was expressed today by leaders on both sides.

H. C. Worthen, general manager of the southern division of the Western Union, declared in a statement that the return of the wire properties by Postmaster-General Burleson "gives our executives a full and clear hand to fight to a finish and the public can trust that we will do it."

AMIR GETS ARMISTICE TERMS.

[BY CABLE AND ASSOCIATED PRESS.]

LONDON, June 5.—The British commander in Afghanistan, replying to the Amir's request for an armistice, has given the following terms: The Afghans to move back twenty miles; the British to maintain their present lines; British seaplanes to be allowed to patrol the Afghan lines and the activities of warlike tribes to be discouraged.

THE DAY'S NEWS SUMMED UP

THE SKY. Clear. Wind at 5 p.m., southwest; velocity, 10 miles. Thermometer, highest, 71 deg.; lowest, 56 deg. Forecast: For Los Angeles and vicinity, Saturday fair, except cloudy or foggy in morning near coast. Moderate westerly winds. For complete weather data see last page of this section.

THE CITY. Co-operative film studios, to cost nearly $1,000,000, will be erected at Hollywood, and eight plants will operate on a fifty-acre site.

Los Angeles Shipbuilding and Dry Dock Company head said he cannot deal with strikers; slugger gets a job at the Southwestern yards.

Four bandits held up a San Diego bank and all the customers in it, getting $7000 and perhaps more, and then headed for Los Angeles, with officers in pursuit.

Yacht Trojan, with exploring party aboard, reported to have been blown out to sea, is safe with all hands.

Mrs. Stocker filed answer to Attorney Gavin McNab's suit, and said he owes her a big sum, and is an "artful and cunning" person.

Ex-Policeman Hill, convicted opium plotter, made a "confession" exonerating Proffit, which the prosecution calls a clumsy attempt to shield his pal, and which, if true, stamps relatives as perjurers.

PACIFIC SLOPE. Platform of Gen. Obregon, candidate for President of Mexico, promises full protection to foreign rights. Has united support of Liberal party.

GENERAL EASTERN. International Building Trades protest shooting of union rioters in Toledo by government troops. Explanation to be demanded of Baker.

Government authorities scan another Chicago organization hostile to League of Nations.

Military commander of Manitoba district announces will deal fully with revolutionaries in Winnepeg and throughout Canada.

WASHINGTON. Senate adopts Johnson resolution requesting text of peace treaty. Investigation also ordered into statement terms seen in New York after heated clash between Hitchcock and Lodge.

Nation-wide strike of telegraphers threatened for today. Burleson says his order misconstrued, wires not turned back to owners.

Conclusion of second Pan-American Commercial Conference inaugurates new epoch in relations of the Americans.

Director-General Hines estimates Railroad Administration deficit for this year at $350,000,000.

FOREIGN. Mantle of secrecy shrouds peace proceedings at Paris. Lloyd George blamed for censorship. Believed British Premier working secretly to ease up on terms to Huns.

Allied reply to Huns' counter-proposals will be submitted as ultimatum, requiring acceptance or rejection in probably four days. Few changes made.

Korean constitution abolishes classes, provides equal suffrage, compulsory education and military training, freedom of speech, press and religion.

American officers refuse to display posters for Rhenish republic; instruct German officials to ignore Berlin orders.

EVERY MORNING IN THE YEAR **Los Angeles Times** New Times Bldg., First and Broadway.

85 Cents per Month DELIVERED BY CARRIER. Daily at Hotels and on Railway Trains, 15 cents. Daily on Streets and News Stands, territory—7 cents. Sunday, territory adjacent to Los Angeles—10 cents. Sunday, on Streets and News Stands, 5 cents. These prices do not apply to mail subscriptions.

Daily and Sunday Times and Illustrated Magazine by carrier, Yearly, $10.40; 85 cents. By Mail, in Postal Zones 1 to 6, including California, Arizona, Nevada, Utah, Yearly, $10.00; Monthly, 85c. In Zone 7, including Colorado, Idaho, Montana, New Mexico, Oregon, Washington, Yearly, $11.55; Monthly, $1.00. In Zone 8, including Alaska, Hawaii, Philippines, Republics of Mexico, Central America, Canada and Mexico, Yearly, $12.00; Monthly, $1.00. POSTAGE PREPAID.

Entered as second class matter, December 4, 1891, at the Postoffice at Los Angeles, California, under the Act of March 3, 1879.

SATURDAY MORNING, JUNE 7, 1919. Vol. XXXVIII, No.

MOVEMENTS OF TRANSPORTS.

ARRIVALS—ASSIGNMENTS.

[BY A. P. NIGHT WIRE.]

NEW YORK, June 6.—More than 6000 returning soldiers arrived here today on the transports Santa Ana, Pannonia, Pretoria and Britannia.

The One Hundred and Forty-fourth Infantry and the Seventy-second Infantry Brigade headquarters of the Thirty-sixth Division, arrived on the Pretoria.

The One Hundred and Forty-fourth Infantry, which fought in the Champagne and Argonne, suffered 500 casualities. One hundred members of the regiment received decorations, but most of these refrained from wearing the insignia when they disembarked today, in accordance with a decision reached prior to their departure from France because of their belief that all men of the regiment were equally valorous.

On board the Santa Ana was the Three Hundred and Third Engineers, headquarters detachment, medical detachment, under command of Lieut.-Col. B. B. Browne of Berkeley, Cal.

The Pannonia carried two transportation companies and the Three Hundred and Seventeenth Field Signal Battalion.

The Britannia brought the Five Hundred and Fortieth Engineers service battalion.

The transport Von Steuben also arrived with the Five Hundred and Fourteenth Engineer Service Battalion, One Hundred and Forty-fourth Infantry (Thirty-sixth Division) machine gun company, and the Five Hundred and Twenty-second Engineers.

Among the casuals was Col. Percy L. Jones, commander of the American ambulance service with the French army. Col. Jones commanded 4000, men operating 2500 ambulances. The sections are credited with handling 2,000,000 cases of wounded, gassed and sick from the front lines to field hospitals.

The Madawaska followed the Von Steuben, bringing units of the Three Hundred and Thirteenth Engineers of the Eighty-eighth Division. Another unit was the Three Hundred and Forty-third Machine-gun Battalion headquarters detachment, medical, ordnance and dental detachment. Ninetieth Division including some Arizona troops. Among the officers was Brig.-Gen. Henry W. Butner, commander of the One Hundred and Sixty-fifth Field Artillery Brigade, Ninetieth Division.

The transport Rurana arrived from Bordeaux with thirty-six officers and 1701 men, including medical detachment, Second Battalion, headquarters company, supply company, companies D, F, H, L and M of the Three Hundred and Twenty-sixth Infantry, Eighty-second (all America) Division and fifty-seven casuals.

The troopship Santa Cecilia, bringing 2064 soldiers, arrived today at noon. Twelve officers and 1466 men of the Three Hundred and Forty-third Field Artillery; six officers and 547 men of the Three Hundred and Forty-fifth Machine-gun Battalion were on board.

Both units belonged to the Ninetieth Division, drafted men from Texas and Oklahoma. The Three Hundred and Forty-fifth Machine-Gun Battalion, whose members came chiefly from Texas, was commanded by Maj. L. R. Forney of San Diego, Cal.

The Three Hundred and Forty-third Field Artillery, commanded by Col. H. B. Farrar of St. Louis went to France last June, but did not get into action. The unit was stationed for some time at the Coblenz bridgehead.

BOSTON, June 6.—Five transports bringing nearly 9000 troops are expected to reach this port within the next few days. The battleship New Jersey with 1354 officers and men will arrive early tomorrow.

The Mongolia is expected a few hours later and the Edgar Luckenbach Sunday. The President Grant is due Monday and the Winifredian Tuesday night.

The New Jersey has on board the Three Hundred and Thirteenth and Three Hundred and Fourteenth Machine-Gun battalions, Three Hundred and Eighteenth Infantry, special Casual Company Three Hundred and Seventy-two.

Brig.-Gen. Ulysses G. Hunder, who commanded [illegible] of the Ninetieth Division, is coming on the Mongolia to report for duty at Camp Funston, Another officer returning is Brig.-Gen. P. O'Neil, to take command of D. A. Russel, Wyoming.

Expected transport arrivals included:

Walter A. Luckenbach, Newport News, June 14, headquarters Second and Third battalions, artillery and ordnance detachments, supply and headquarters companies A to M, Three Hundred and Twenty-third Infantry.

Monticello, Newport News, June 17, two St. Nazaire detachments, one casual company.

WASHINGTON, June 6.—[illegible] organizations assigned to early return from France include One Hundred and Fifteenth Field Signal Battalion, part of the Fortieth Division, composed largely of California troops.

Other organizations assigned to early return are:

Motor transport companies 414, 434; clothing squads 4 and 5; disinfecting squad 2; Aero Squadron; military police companies 284, 295, 286, 288; Co. 24, 20th Engineers, A. C. D. and headquarters detachment headquarters, 19th Engineers Service Battalion; Battalion 317, Service Battalion; Co. B, 711st and 5th service companies, Co. 43, 20th Engineers; D, 516th Engineers Service Battalion; 15th Balloon Company; 11th Squadron; Supply Company, Balloon Company 16; Fort Sumter Squadron 235; Hospital 3; Evacuation Hospital 22; Camp Hospital 117; Co. A, B, C, D and headquarters, medical and dental detachments, Service Battalion; Sanitary Co. 14, 22, 23 and 27, Co. D, 316th Service Battalion; companies 1 and 2, 28th Engineers, field and supply quarters and headquarters detachments, Second Regiment Air Service Mechanics; Field Remount Squadron 305; Co. 42, Headquarters Co., 9th Battalion, 20th Engineers, 109th Engineers, Co. D, Engineer Service Battalion; Service Battalion 215; Motor Transport Company No. 414; Base Hospital 59th; Salvage Squad No. 1; Telegraph Battalion; Co. K and L, 316th Pioneer Infantry and 22nd depot service; Bakery Company 362; laundry companies 3[illegible]; Camp Hospital 107; Troop A, Third Cavalry; 43rd Balloon Battalion; Signal Corps companies 73 and 74, Transportation Service headquarters detachment 1[illegible]; Division Transportation Corps; Transportation Headquarters Battalion and Co. 390; engineers; Veterinary Hospital Co. D, 544th Engineers; 182 aero squadrons; Base Hospital No. 40.

ITALY GETS $140,000,000.

[BY A. P. DAY WIRE.]

WASHINGTON, June 6.—A credit of $140,000,000 in favor of Italy was announced today by the treasury, making a total of $1,[illegible] that country, and a total of $290,219,124 for all the [illegible].

Loss of Appetite.

As a general rule there is no more serious about a loss of appetite than if you skip a meal or two. Missing meals a day for a few days will soon have a reliish for food gone, when meal time comes around bear in mind that at least five hours should always elapse between meals in order to give the food eaten time to digest and the stomach a chance to rest before a second meal is eaten. Then if you eat regularly you will crave and take a normal amount of outdoor exercise every day you will not need to worry about your appetite. When the loss of appetite is caused by constipation, as is usually the case, that should be relieved at once. A dose of Chamberlain's Tablets will do it.—[Advertisement.

PLAYER ROLLS

Mezz. Floor Dept. Q. R. S. Word Roll Story Roll Etc.

Are you keeping up with the late music?

Never did our shelves bulge with so many Master selling worth-while hits and standard numbers.

Spend a few minutes in our music-loaded store each week and your player will double in its value to you.

Let us play the following Word Rolls for you

812—Alcoholic Blues 86c
786—In Soudan 86c
789—And That Ain't All 86c
772—Somebody's Waiting for Someone 86c

Are you on our Mailing List?

Send Name .....

Address .....

416-418 SOUTH BROADWAY

The Wiley B. Allen Co. MASON AND HAMLIN PIANOS

Stores also San Francisco, Oakland, Portland, San Jose, Sacramento, San Diego.

Angeles Times DAILY POST... DECEMBER 4, 19...
...Bldg., First and Broadway.
...Daily at Hotels and Railway Trains... cts.
...(3 cents. Sunday, on Streets and News Stands, local territory adjacent to Los Angeles—10 cents. Three...
...Illustrated Magazine by carrier, Yearly, $12.00; ...
...ues 1 to 6, including California, Arizona, Nevada, ...
...in Zone 7, including Colorado, Idaho, Montana, ...
...ntry, $11.50; Monthly, $1.00. In Zones 8, 9 and 8, ...
...ro, Yearly, $12.00; Monthly, $1.00. POSTAGE PREPAID.
...December 4, 1881, at the Postoffice at Los Angeles, Cal., ...der the Act of March 3, 1879.
...NE 7, 1919. Vol. XXXVIII. No. 18...

...TS OF TRANSPORTS.

...VALS—ASSIGNMENTS.

...T A. P. NIGHT WIRE.]

...fore than ...dred and Eighteenth Infantry ... special Casual Company Eight Hu... dred and Seventy-two.

...ved here ...nta Ana, ...Britannia, ...ty-fourth ...econd Io... ...s of the ...d on the ...

Brig.-Gen. Ulysses G. McAlexander, who commanded "shock troops" of the Nineteenth Division, is returning on the Mongolia to return to duty at Camp Fupston. Another officer returning is Brig.-Gen. Joseph P. O'Neil, to take command at Fort D. A. Russel, Wyoming.

Forty-...ught in ...nne, suf... hundred received ...hese re... insignia ...day, in ...reached ...n France ...all men ...ly valor...

Expected transport arrivals to be included:

Walter A. Luckenbach, Newport News, June 14, headquarters Five, Second and Third battalions, ... tary and ordnance detachments, ...ply and headquarters company ... companies A to M, Three Hundred and Twenty-third Infantry.

...was the ...ngineers, ...medical ...and of ...Berkeley. ...re trans... ...Three ...ield Sig... ...the Five ...Engineers ...ben also ...dired and ...ice Bat... ...Forty-...th Divi... ...any, and ...enty-sec...

Monticello, Newport News, June 17, two St. Nazaire detachments in one casual company.

...Col. Per... ...of the ...ce with ...nes com... ...ing $500 ...e credit... ...cases of ...from the ...

WASHINGTON, June 6.—Organizations assigned to early return to France include One Hundred and Fifteenth Field Signal Battalion, part of the Fortieth Division composed largely of California ...

Other organizations assigned to early return are:

...the Yon ...he Three ...ineers of ...Another ...ed and ...Battalion ...medical, ...achment... ...e some ...e officers ...Butner, ...dred and ...Brigade.

Motor transport companies 414, 424; clothing squads, 14, 4 and 5; disinfecting squad 14; Aero Squadron; military police companies 284, 298, 280, 250 and ... Co. 24, 20th Engineers, comp... A, C, D, and headquarters and ... detachment headquarters, 53d ...gineers Service Battalion, ... Battalion 317, Service Battalion ...ice Co. B; 71st and 87th service ...panies; Co. 43, 20th Engineers; D, 516th Engineers; Service Batt... 15th Balloon Company; 41st ... Squadron; Supply Company ... Balloon Company 16; Field ...mount Squadron 835; Mobile ...pital 3; Evacuation Hospitals ... 22; Camp Hospital 111; compa... A, B, C, D and headquarters, ...cal and dental detachment, ... Service Battalion; Sanitary ... 24, 25, 23 and 27, Co. D, 24th ...ice Battalion; companies E and ... 24th Engineers, field and staff, ...quarters and headquarters com... Second Regiment Air Service ...chanics; Field Remount Squ... 305; Co. 42, Headquarter Com... 9th Battalion, 20th Engineers, ... 109th Engineers, Co. D, 820th ...neer Service Battalion; Co. ...ice Battalion 515; Motor Truck ...pany No. 414; Base Hospitals ... 59th; Salvage Squad No. 24, ... Telegraph Battalion; compani... and L, 316th Pioneer Infantry; ... and 22nd depot service com... Bakery Company No. 311; ... laundry companies 307th and ... Camp Hospital 107; Troops I ... Third Cavalry; 402nd Telegraph ...talion; Signal Corps; quarters ... and 74, Transportation Corps; ... quarters detachment 15; Grant ...vision Transportation Corps; ... Transportation Headquarters; ... Battalion and Co. 28th, 20th ...neers; Veterinary Hospital No. ... Co. D, 544th Engineers; 47th ... 152 aero squadrons; Hospital ... No. 40.

ITALY GETS $10,000,000

[BY A. P. DAY WIRE.]

WASHINGTON, June 6.—... of $10,000,000 in favor of ... announced today by the ... making a total of $1,581,... that country, and a total ... $90,219,124 for all the Allies.

Loss of Appetite.

As a general rule there is ... serious about a loss of ap... If you skip a meal or only ... meals a day for a few days ... soon have a relish for your ... when meal time comes. ... mind that at least five hours ... always elapse between meals ... to give the food ample time ... digest and the stomach a ... rest before a second meal is ... Then if you eat no more than ... crave and take a reasonable ... of outdoor exercise every day ... will not need to worry about ... appetite. When the loss of ... is caused by constipation as in ... the case, that should be done ... at once. A dose of Chamberlain's ... Tablets will do it.—[Advertisement.]

...ER ROLLS

Q. R. Sheet Word Rolls Story Rolls Etc.

...g up with the late music?
...shelves bulge with so many big-... hits and standard numbers.
...minutes in our music-land every ...yer will double in its value to you.

...following Word Rolls for you

...lues 90c
...Ain't All 90c
... Waiting for Someone 90c

...ou on our Mailing List?

...SOUTH BROADWAY

...ley B. Allen Co.
...SON AND HARDMAN PIANOS
...Francisco, Oakland, Portland, Seattle, Sacramento, San Diego.

NEW SOCIETY A GERMAN AIDE?

Chicago Association Hostile to League of Nations.

Wants it as Menace and Asks Aid of Congress.

German Wedesweiler Only Known Officer.

[EXCLUSIVE DISPATCH.]

CHICAGO, June 6.—Following the ... Wednesday of the efforts ... German-american League to ... citizens of German blood ... the League of Nations, gov... ...other authorities are scanning to... ...another organization hostile to ... proposed league which sprang ... days ago under the name of ... America First Association of ...

...Wedesweiler, an inde... ...steamship agent and insur... ...broker, with offices at 92 North ... street, is secretary and treas... ...of the new association. He re... ...to make public the names of ... members and says that as yet ... are no other officers.

...letter signed by Wedesweiler ... the proposed League of ... as un-American is being ... It brands the league a ... to the country and urges ... "American who loves his ... shall petition his repre... Congress to vote against ... Incisive with the ap... sample letter which Illi... sents are urged to write ... McCormick.

...Gerhard and other ... the new German-amer... League have received ... the America First As... The method which both ... are using this week ...shington with letters and ... from constituents oppo... of Nations is similar ... by the American Em... ...tion in 1917 when it ... to influence legislation ... war from its Chicago

...NT OF PETITION.

...petition which friends of the ... First Association are asked ... Washington reads as fol...

...of your constituents, I ... request that you use your ... to prevent the United ... joining a League of Na... at present proposed in the ... peace treaty. The league as ... dangerous to our inter... ...ed principles. It should ... from any peace treaty, ... wisely and voted on by ... at large."

...ed today concerning the ... of the new organization of ... is the only officer Mr. ... said the League of Na...

...of the old guard ...into WOOLF & ...'s Hotel Alex... ...Shop the other ... None other than ...TY CLEETHROPE— ...the ol' boy ...self. You remem... ...him when he was ...rlie Chaplin's art ...ector and believe ...e could surely ...e set together. ...ry is just back ...Russia where he ...with the Cana... ...Expeditionary ...s. He was aw... ...glad to crawl ...of the old tin ...and get under ...of WOOLF & BEAN'S ...lids—gotta hand ...to him for that— ...what?

...he bought a flock ...dandy shirts and ..., in fact he ...to get a whole ...outfit and as ...the regulars ...getting their ...at WOOLF & ...'S Hotel Alex... ...Shop he fol... ...the crowd. ...'d better come ...too.

...llis & Jack

RIOT KILLINGS ROUSE UNIONS.

Federation Branch Indignant at Use of Troops.

Resolution Demands Explanation from Baker.

Another Would Abrogate Government Agreement.

[EXCLUSIVE DISPATCH.]

ATLANTIC CITY (N. J.) June 6.—Delegates of the International Building Trades department of the American Federation of Labor in annual convention today expressed blazing resentment over the action of the United States troops in firing on and killing strikers in Toledo, Wednesday. The session was marked by a stormy outbreak.

One resolution referred to a committee for report called on Newton D. Baker, Secretary of War, to explain why United States troops were permitted to shoot down American citizens standing on their constitutional rights as such.

Another resolution, impelled by anger sweeping union-labor bodies of the country over the use of troops against strikers in Toledo, demands the "immediate abrogation" of the agreement respecting labor and the government entered into between President Gompers and Secretary of War Baker when the United States declared war against Germany.

Followers of Gompers in convention, expressed the hope that this resolution would not be adopted without very careful consideration, expressing the fear that it might be regarded by the public and enemies of union labor as a repudiation of Gompers by organized labor and an indication of the breaking down of union labor as a united force. A big fight is certain because middle western delegates in the convention are bitter.

CONSIDER DISPUTE BOARD.

The creation of a national board of jurisdictional award to decide all matters of dispute in the building industry is one of the provisions that is being considered by the building trades department. Under the present plan this will consist of eight members, three from the department, one each from the American Institute of Architects, the engineering council, the Associated General Contractors of America, the National Association of Builders' Exchanges and the National Building Trades Employers' Association.

It is believed by union-labor leaders such a board would save both employers and employees millions of dollars each year as the board would have power to examine into all disputes and make awards on their findings, preventing loss of time in strikes.

Shipyard strikes will be general along the Atlantic Coast in the next few months unless agreements are soon reached between the employers and employees, according to A. J. Berres, secretary of the metal trades department.

Berres, who was a member of the Macy board which decided all controversies during the war and went out of existence March 31, said New York shipbuilding interests were holding the consummation of such agreements.

Despite this opposition arrangements for the adjustment of all demands and agreements for the continuance of the Macy board awards until October 1 have been reached with the Bethlehem Shipbuilding Corporation, the American Shipbuilding Company, the Globe Shipbuilding Company, and with the Emergency Fleet Corporation for its two yards, that at Hog Island, operated by the American International Shipbuilding Corporation, and the Merchants Shipbuilding Corporation, Harriman, Pa.

PROVIDES ADJUSTMENT.

This agreement provides for the recognition of the union and the adjustment of all demands after October 1 by a board chosen by the shipbuilding interests and workers, each to choose five members.

Followers of Sam Gompers rallied to his support yesterday and decided the alleged movement to oust him was not widespread enough to be of importance. "If he is needed by us during the war," they said, "how much more is he needed now in the reconstruction period." Gompers has not yet entirely recovered from his recent accident, but it is said he will be able to take an active part in the proceedings next week.

COAST SEAMEN SATISFIED.

[BY A. P. DAY WIRE.]

WASHINGTON, June 6.—Demands of employees of the Atlantic and Gulf Coast steamship companies for increased wages and changes in working conditions will be presented Saturday to the American Steamship Association, representing the shipowners. Resolutions providing for the formal presentation were adopted yesterday at the meeting of the ocean marine section of the joint industrial shipping conference called by the Shipping Board.

Under the resolutions adopted, which were aimed to be a step in bringing the seamen and shipowners together, the owners are to appoint representatives to meet with Shipping Board officials and union representatives June 23 to reach an agreement on the demands.

The Pacific was not included in the resolutions, Vice-Chairman Stevens of the Shipping Board explained, as the situation there is considered satisfactory.

Plants to Have Houston Sell Wheat.

[BY A. P. NIGHT WIRE.]

WASHINGTON, June 6.—Representative Fitzgerald, Democrat of Massachusetts, today introduced a resolution proposing to transfer the duties of the Food Administration in handling this year's wheat crop to the Department of Agriculture, and requesting Secretary Houston to sell the wheat at the world market price.

INVESTIGATING EXPLOSION.

[BY A. P. DAY WIRE.]

WILKESBARRE (Pa.) June 6.—State and local authorities today were conducting separate investigations into the explosion in a tunnel of the Delaware and Hudson Coal Company yesterday that cost the lives of eighty-three men and the injury of fifty others, some of whom may die.

How to Get Rid of Your Rheumatism.

If it is chronic or muscular rheumatism all you need is to massage the affected parts with Chamberlain's Liniment. You are certain to be pleased with the relief which it affords.—[Advertisement.]

MARINE COMPANY SALE, DEVELOPS OPPOSITION.

TWO RESIGN FROM SHAREHOLDERS' PROXY COMMITTEE; OTHERS MAY CHANGE.

[EXCLUSIVE DISPATCH.]

NEW YORK, June 6.—Concrete opposition to the proposed sale of the British-owned ships of the International Mercantile Marine Company developed yesterday when John W. Platten, president of the United States Mortgage and Trust Company, and F. W. Scott resigned as members of the Proxy Committee for the special meeting of shareholders to be presented June 16 for a vote on the sale. P. A. S. Franklin, president of the company, also said that other members of the board of directors disapproved of the plan to liquidate the company and named Donald G. Geddes and Charles A. Stone.

The first news of the difference of opinion on the proposed programme between directors and members of the Finance Committee was issued by Mr. Franklin following a meeting of the Proxy Committee when he made public another circular letter to shareholders acquainting them with the change in the personnel of that committee. Mr. Franklin said directors had disagreed over the sale and that the circular was being mailed to shareholders to notify them formally that if proxies had been forwarded and the shareholder desired to change his views as the results of this latest development he should revoke his proxy and so inform the company.

"NUDES AND PRUDES" CAUSES DISRUPTION.

[EXCLUSIVE DISPATCH.]

TACOMA (Wash.) June 6.—Dissention crept into the Mutual Home Association at Joe's Bay, known as a free-love colony, after the publication in 1911, of J. Fox's "Nudes and Prudes." That was the statement made on the witness stand here yesterday by Roger B. Mullen, named as president of the association, who is seeking its dissolution.

The radicals in the colony were classified as Nudes and the conservatives as Prudes, Mullen testified. The two factions gathered adherents and no peace was to be thereafter in the colony, where mingling of the sexes in back-to-nature bathing in Puget Sound and similar pastimes was common. The association is now defunct financially. Fight for control between two factions, each having elected officers, is given as the reason of the suit.

Governor Appeals for Scouts.

[BY A. P. DAY WIRE.]

SACRAMENTO, June 6.—A proclamation supplementing the appeal of President Wilson for observance of June 8 to June 14 as Boy Scout week was issued today by Gov. Stephens. "I appeal to the citizens of this State to co-operate in an effort to strengthen and enlarge the organization," which "rendered great service during the world war," the proclamation said.

Your Eyes A Wholesome, Cleansing, Refreshing and Healing Lotion—Murine for Redness, Soreness, Granulation, Itching and Burning of the Eyes or Eyelids; "2 Drops" After the Movies, Motoring or Golf will rest your eyes. Ask Your Druggist for Murine and your Eyes Need Care. Murine Eye Remedy Co., Chicago

6 BELL-ANS Hot water Sure Relief

BELL-ANS FOR INDIGESTION

MARCELL
313 West 8th Street
Between Hill and Broadway
Saturday, June the 14th
Grand opening of the Terrace.
Afternoon Tea 50c. Rosenfeldt Quintette.

TO LAUNCH JOHNSON'S PRESIDENTIAL BOOM.

CALL FOR MEETING TO BRING TWO ELEMENTS OF PARTY TOGETHER JUNE 14.

[BY A. P. DAY WIRE.]

SAN FRANCISCO, June 6.—A call for a Republican conference here Saturday, June 14, to start a campaign for Senator Johnson for President was sent throughout the State today by a committee of party leaders. The call describes what it terms the "blunders" of the Democratic party and outlines Johnson's career as Governor and Senator.

Two hundred party leaders were expected to answer the call, and a particularly big representation was expected from the Progressive wing, it was announced.

The call was signed by Chester H. Rowell, Fresno; Herbert Fleishhacker, John Francis Neylan, C. H. Bentley, I. W. Hellman, Jr., Mrs. Edward F. Glaser, San Francisco; D. D. Sullivan, Sacramento; Mrs. J. B. Hume, Berkeley; Mrs. John M. Eshelman, Mrs. Katherine Philips Edson, Frank P. Flint, Meyer Lissner, George I. Cochran, Los Angeles; Irving Martin, Stockton; Walter Mathewson, San Jose; Dr. Louise Hardey Clarke, Riverside.

The two elements of the Republican party in the State will come together in the conference for the first time in fifteen years, Mr. Neylan said today.

GERMAN MONEY SENT TO HELP PARIS STRIKE.

TRANSPORT WORKERS SAY THEY WILL REMAIN OUT TILL DEMANDS SATISFIED.

[BY CABLE AND ASSOCIATED PRESS.]

PARIS, June 6.—The strike situation was stationary this morning. Transport workers at meetings yesterday pledged themselves to remain out until their demands were fully satisfied and subway employes passed resolutions expressing contempt for "persons who have been insinuating that Bolshevism is behind the strike."

The newspapers generally are of the opinion that attempts are being made by a small crowd of agitators to make the strike a political issue.

L'Action Francais declares that 80,000,000 francs have been brought into France from Germany by way of Switzerland in the last fortnight for use in provoking strikes and riots.

HENSHAW IS SILENT.

To Question Former Judge Again on Bribery in Fair Case.

[BY A. P. DAY WIRE.]

SAN FRANCISCO, June 6.—Further efforts to secure a statement from Frederick W. Henshaw, former State Supreme Court Justice, on the source and disposition of a $410,000 bribe alleged to have been paid him to influence his decisions as Supreme Court Justice in the James G. Fair will contest, are to be made in the near future, following his failure to answer certain questions in a deposition taken before a notary public yesterday, it was announced here today.

A complaint charging him with the acceptance of the bribe was filed by Wesley Crothers, an heir, who claimed he was deprived of his inheritance thereby. The appearances before the notary are preliminary to the regular court hearing.

Admission that he received sums approximating $20,000 from W. J. Dingee, who was alleged to have made an affidavit several years ago that he acted as an intermediary between certain of the Fair heirs and Henshaw, was made by the witness in the hearing yesterday. The payments were for "services rendered," Henshaw said.

NATIVE SONS HOLD OFFICERS' ELECTION.

[BY A. P. NIGHT WIRE.]

YOSEMITE, June 6.—The third grand vice-presidency of the Native Sons of the Golden West Grand Parlor, the principal office contested for in the election of the parlor here today, went to Harry G. Williams, Oakland parlor No. 50. He defeated Edward J. Lynch of San Francisco. The grand trustees elected were John Anderson, San Bernardino; William H. Langdon, Modesto; William J. Hayes, Berkeley; Roland Becsey, James G. Conlon, San Francisco; Charles A. Thompson, Santa Clara; Frank M. Carr, Oakland.

William P. Caubu, San Francisco; J. F. Hoey, Martinez and W. W. Traeger, Los Angeles, were named grand president, and first and second vice-president, respectively, without opposition. Other uncontested offices were grand secretary, filled by Frank H. Jung; grand treasurer, John E. McDougald; grand marshal, James R. Wilson, all of San Francisco; grand inside sentinel, H. B. Scudder, Petaluma, and grand outside sentinel, I. H. Reuter, Merced.

Installation was held this afternoon.

A resolution was adopted asking the Secretary of the Interior to withdraw the top of Mt. Diablo from homestead entry in order that it may be made into a park.

ANGELENOS GET PENSIONS.

[EXCLUSIVE DISPATCH.]

WASHINGTON, June 6.—Californians have been granted pensions as follows: Mary F. Parkinson, $25, Los Angeles; Amelia Troup, Los Angeles, $12; Jane E. Davis, Beaumont, $25; Elizabeth B. Wildrick, $25, Willowbrook; Nora E. Hoover, $25, Los Angeles; Delia S. Evans, Whittier, $25; Luther P. Wilmot, Long Beach, $20; Martha M. Thornburgh, Los Angeles, 25; Emily R. Hall, Los Angeles, $25; Alice Mock, Laverne, $25.

TO POLL LEGISLATURE ON SUFFRAGE SESSION.

[BY A. P. NIGHT WIRE.]

TOPEKA (Kan.) June 6.—Gov. Henry J. Allen today announced that he will poll the membership of the 1919 Legislature on their attitude towards the national woman suffrage amendment resolution and if two-thirds are in favor of the resolution a special session of the Legislature will be called for June 16.

Army Schools to Open September 1.

[BY A. P. DAY WIRE.]

WASHINGTON, June 6. — The army schools at Fort Leavenworth, Kan., and the General Staff College (formerly the War College,) in Washington will open September 1, it was announced today.

FITZGERALD—Home of the KNABE-AMPICO

"Is it Not Amazing," asks Godowsky

"that I should sit in judgment at my own performance—though not performing?

"Yet here I am listening to a number of selections which I have recorded on the Ampico!

"Although I have gone through this process before, I must state it at this moment, in the flush of enthusiasm, that no other recording of mine on any instrument whatsoever gives me the deep, unalloyed satisfaction which these reproductions on the Ampico do. They possess, aside from the quality of flawless reproduction, the true-to-life heart pulsation which stamps the AMPICO ABSOLUTELY INDIVIDUAL AND APART FROM ANYTHING ELSE!

"And, furthermore, this applies to the records made by my fellow artists whose renditions it has been my pleasure to hear."

The wonderful Ampico may be secured in the following makes of pianos from the Fitzgerald Music Co.—

—KNABE
—HAINES BROS.
—FRANKLIN

Prices range from

$750 Up

in the upright styles and

$1950 Up

in the grand styles.

Convenient terms may be arranged. Your present piano or player will be accepted in exchange. Send for catalog.

KNABE AMPICO
Reproducing Piano

Godowsky uses only one piano—the KNABE—in all his playing. He makes Ampico records exclusively on the KNABE PIANO—and ONLY the KNABE AMPICO Reproducing Piano has the qualities necessary for the exact reproduction of Godowsky's hand playing.
No other combination of piano and reproducing mechanism can even approximate the results achieved by the KNABE AMPICO.

Public recitals in our Ampico Room daily. You are cordially invited.

Fitzgerald KNABE Music Co.
Hill St. at 727-729

A Clean-Up of the Extensive Interests of H. J. WHITLEY in the San Fernando Valley
at Wholesale Prices
One, two, three, five, ten and twenty-acre tracts
at OWENSMOUTH
—the final clean-up of the great 47,500-acre San Fernando Valley project—to be sold to first-comers at
40% Under Original Prices

There is only a very limited amount of this acreage to be sold at these prices. Most of it is now in bean crop. One-third of crop goes with land if sold before crop is harvested. Most of this land has never been offered before in small tracts.

We Help You Build Your Home
A building discount of 50 per cent. of the cost of your home up to 25 per cent. of the price of your land will be allowed if you are one of the first forty to build at once on certain designated tracts.

COME OUT SUNDAY
We can accommodate 100 people in our own automobiles, which leave 435 South Hill street at 10 o'clock Sunday morning. You can motor out yourself. It is a delightful ride. Go to Van Nuys, then to your left. Magnificent boulevard all the way.

Free Luncheon Served
You will not be asked to buy. Sunday excursion is for advertising purposes only.

T. M. Miller Co.
SELLING AGENTS
435 SOUTH HILL STREET.
Telephones: Main 1460 and 14275.

Owens River Water
Fine Soil
Pacific Electric and So. Pac. Rys.
An hour from L. A.
Magnificent boulevard to L. A.
Wonderful Schools.
Splendid Stores.

CHICHESTER S PILLS
THE DIAMOND BRAND.
SOLD BY DRUGGISTS EVERYWHERE

JEVNE'S

Why Bald So Young
Rub Dandruff and Itching with Cuticura Ointment
Shampoo with Cuticura Soap

Old 49 Sarsaparilla

The Times Free Information Bureau
619 South Spring Street

THE TIMES FREE INFORMATION AND RESORT BUREAU is for the accommodation and benefit of persons seeking interesting routes of travel, desirable hotels and rest, recreation and recuperation at the seashore or in the mountains.

Particulars are furnished by competent attendants and by correspondence to the general public regarding rates and attractions of railroad and steamship lines, hotels and pleasure and health resorts. Photographs, descriptive circulars and transportation literature are kept on hand for inspection and distribution. Times readers can obtain here in a few minutes, without the delay incident to writing for it, all the information necessary for a safe and enjoyable journey or vacation. This service is absolutely free. Literature may also be obtained at the New Times Building, Broadway at First street.

PERSONS CONTEMPLATING VISITING LOS ANGELES ARE PRIVILEGED TO HAVE THEIR MAIL ADDRESSED TO THE BUREAU.

Resorts

ARLINGTON HOTEL
SANTA BARBARA

An absolutely Fireproof Hotel—All Outside Rooms, affording plenty of light and air—Headquarters for Tourists from all parts of the world. Private Lavatories in connection with all rooms. Ideal climate the year round. Automobile road is now perfect, 3½ hours' run, Los Angeles to Santa Barbara. Unexcelled facilities for care of automobiles in hotel grounds.

E. P. DUNN, Lessee.

The Most Attractive and Sportiest Golf Links in California

Camp Curry YOSEMITE Capacity 1000

—In easy hiking distance of Glacier Point, Mirror Lake, Nevada, Bridal Veil and Yosemite Falls. Live where the social life alone brings thousands each year. —Dancing, lectures and the wonderful nightly campfire entertainments. Before making plans for the summer call at our office and ask about our $35.00 (meals included) per week rate and how our camp's location makes extra, side trips unnecessary.

FOR AUTO ROAD MAPS, FOLDERS AND RESERVATIONS
Call at Camp Curry Office, 633 So. Spring St., 42767.

Mt. Wilson Hotel and Cottages

Weekly rate $21. DAILY STAGE, leaving 633 S. Spring, 9 a.m. Leaving Pasadena, 50 E. Colorado, 10 a.m. Finest auto road in Southern California. Open to the public. W. E. CORY, Mgr., Fair Oaks 24-P-2. Stage Office, Colorado 3241.

$20.00 ROUND TRIP TO HUNTINGTON LAKE

Huntington Lake Lodge and Cottages, 7000 ft. altitude. Lake five miles long, mile wide; virgin forest; many beautiful streams and falls. The place to go for recreation, pleasure, fishing, hunting, boating, bathing, mountain amusements and sports. Excellent dining service. Further information and reservations apply to Peck-Judah Information Service, 611 S. Spring St. C. A. Bash, Manager, Huntington Lake, Fresno County, Calif., or 4th Floor Edison Bldg., 3rd and Broadway. Phone Main 7144.

Hotel Virginia LONG BEACH
AT THE BREAKERS' EDGE.
Absolutely fireproof. American plan. Golf, Tennis, Dancing, Bathing. Center of social events. Luxurious accommodations. Hospitable atmosphere. Spend the week-end. Write for folder. G. M. Burbank, Mgr. ARMY AND NAVY HEADQUARTERS.

Wonderful Mountain TROLLEY TRIP — MT. LOWE MILE HIGH — EXCURSION FARE $2.00 TRAINS DAILY

The Hotel and Bungalows
at BEVERLY HILLS Open the Year Around

VENICE
EAGLES 1919 CONVENTION
June 9th to 14th
Public Cordially Invited

Hotel Elizabeth, Burbank, Cal.

Ten miles from Los Angeles, on the San Fernando Boulevard.
Southern Fried Chicken dinners, Phone Burbank 10 for reservation and your dinner will be ready when you arrive.

RESERVATIONS ALL TAKEN FOREST HOME UNTIL JUNE 15TH AT
THERE'S A REASON—TELEPHONE REDLANDS SUBURBAN 9063.

SEVEN OAKS—THE FAMILY MOUNTAIN RESORT.
Cabins to select patronage only. Safe and delightful place for women and children. Grounds covered with green lawn. Beautiful shade trees, cozy cabins, comfortable, clean beds. Fresh milk, home-grown vegetables, daily auto stage from Redlands. Write now for rates and information. Manager, Seven Oaks, Redlands, Cal.

REDONDO BEACH
"The Beach of a Thousand Delights." Surf and plunge bathing, dancing, boating, ocean promenade, famous Moonstone Beach, best sea fishing. Write Chamber of Commerce, Redondo, Cal., for illustrated free booklet.

COLD BROOK CAMP
At the headwaters of the San Gabriel Canyon. Under new management; good trails to Bear Canyon; fine fishing. For reservations call Cold Brook Camp, Azusa.

SANTA CATALINA ISLAND
THE NEW MODERN Hotel St. Catherine NOW OPEN. AMERICAN PLAN.
For Reservations apply Santa Catalina Island Co., Agents, 104 P. E. Bldg., L. A. Phone Sunset Pico 86; Home 10814.

RADIUM SULPHUR SPRINGS
MELROSE AVENUE AND GOWER STREET.
Drink and bathe in the most radio-active natural curative mineral water. It purifies blood, keeps you young. HOT BATH treatments for Rheumatism, Colds, Locomotor-ataxia, Sciatica, Heart, Stomach, Liver, Kidney, Bladder, Blood, Brights, Nervous and Female Troubles. Doctor's advice free. West Sixth Street car line. Phone 577104.

Los Angeles Hotels

The Hotel Savoy of Los Angeles
ON GRAND AT SIXTH
ABSOLUTELY FIREPROOF
ALL OUTSIDE ROOMS
OPENED JANUARY 1, 1918
TARIFF FROM $1.50
UNDER THE MANAGEMENT OF JOHN A. EWING, formerly of Hotel Savoy, Kansas City, Mo. M. F. GEORGE, Asst. Mgr.

HOTEL STOWELL
416-418-418 SO. SPRING ST.
Fireproof—375 Rooms—Each with private bath. Cafe of popular prices in connection.
$1.50 TO $4.00
"Rest easy at the Stowell"

Steamships

NEW SERVICE
THE WHITE FLYER LINE
STEAMER "HUMBOLDT"
To SAN FRANCISCO
Sails WEDNESDAY, June 4
And Every Five Days Thereafter
$9, $12, $15.50 ONE WAY
$18 ROUND TRIP
BERTH AND MEALS INCLUDED
Through rates to Portland quoted on application.
317 South Spring Street.
Phone 42576.

AUSTRALIA
NEW ZEALAND AND SOUTH SEAS
Via Tahiti and Rarotonga
Mail and Passenger Service Every 28 Days.
Union S.S. Co. of New Zealand
320 California St., San Francisco,
Or local Steamship and Railroad Agents.

DRINK AND DRUG HABITS
Cured without pain; craving allayed instantly. Money back if we fail to cure.
Thorncroft Sanitarium
Glendale, California.
1104 E. Windsor Road. Phone Glendale 70

American Line
Leyland Line
White Star Line
White Star-Dominion Line

Adriatic	New York-Lvpl	June 16
Lapland	New York-Lvpl	June 21
Canada	Montreal-Lvpl	June 21
Celtic	New York-Lvpl	June 28
Baltic	New York-Lvpl	July 2
Megantic	Montreal-Lvpl	July 7
Haverford	Phila-Lvpl	July 10

Office 80 Montgomery St., San Francisco. Thos. Cook & Son, 616 S. Spring St., L. A. D. W. Ferguson, 323 S. Broadway, L. A.

ONE MONTH MORE
ALUMINUM PLATES
$12 each
CROWNS AND BRIDGES $5 UP
Guaranteed 20 years.
D' Larba Lestier NO PAIN
Australian and American Painless Dentist.
Tel. 12822. Cor. 7th & Hill.
Hours, Daily 9 to 5. Sunday, 9 to 12.

Bright + Cheery Cherry Flips

A thick jacket of rich chocolate, chock full of chopped nuts and surrounding a delicious morsel of cherries and cream.
Buy them by the dozen.

Bishop and Company 5¢

ALL FOR YOUR Fun and Amusement
C. FRED HARLOW'S
DOME CAFE
At Ocean Park in Venice
EVERY AFT'NOON AND EVENING. | DANCING CONTEST SUNDAY NIGHT.
A BOMBSHELL OF JAZZ AND JOY WITH
ENTERTAINING ENTERTAINERS
$1.25—Individual—$1.25
Plain Dinner
(Sat.-Sun.—$1.50)

JEFF CLARK HAS A TOUGH BATTLE.

GETS LEAD ON TRAMBITAS BUT FAILS TO HOLD IT IN FINAL ROUND.

Ebony Broadway had its inning at Jack Doyle's pavilion last night but failed to bring home any of the coon skins. Jeff Clark (colored) known as the Joplin Ghost and Lily of the Valley, with a copper on the "Lily," stacked up against Valley Trambitis at catchweights. Jeff looks like two hairpins joined together with a black clout. He had a wicked left jab to the nose and a right cross at times that played thunder with abdominal weakness. His long reach gave him an advantage over the short armed Trambitis and he soon had Valley's proboscis looking like a mashed tomato. He had all the better of the long-range firing but when the men got to close quarters, Trambitis was there with a volley of lefts and rights to the face and bread basket.

It looked very much for a spell as if the colored scrapper was going to trim Trambitis but he tired palpably in the last round after having a good lead. About the middle of the fourth round Valley put him to the floor with a right to the solar plexus, but Jeff refused to be put and was up in a jiffy. He was so tired at the end that he kept clinging to Trambitis. It was probably on this account that Referee Donald called the bout an upsticks affair.

Kid Mende and Danny Kramer met in the semi-windup and sent the house into paroxysms of joy in a blow-for-blow scrap throughout four fast rounds. It was an exciting give-and-take affair at all times. In the third round Mende dropped Kramer with a left jolt to the stomach but the later was up in a moment, battling harder than ever. Danny had a good shade in the last round but the knockdown scored against him and the bout was called a draw.

Jim Flynn outstayed Jack Hartford in four gruelling rounds and was awarded the verdict. Kid Mexico gained a verdict over George Mose—Eddie Daley got a decision over Johnny Pascoe—the latter, colored—and Young Papke beat Jack Stewart.

FIRE DESTROYS HAY AT SOLDIERS' HOME.

Fire, which destroyed a haystack of seventeen tons on the farm of the Soldiers' Home, near Sawtelle, last night about 10 o'clock, illuminated the sky to such an extent that the blaze was visible for a distance of fifteen miles.

The stack represented most of the hay crop of the farm and was valued at $27 a ton. The origin of the fire is unknown.

DAILEY TO LEAD THE TRACK TEAM.

[BY A. P. NIGHT WIRE.]

SEATTLE, June 6.—Ervin Dailey of Everett, a junior, was today elected captain of the 1920 track and field team of the University of Washington.

Scattergun Experts Mow Down Birds in Vernon Sho

SLAUGHTER OF CLAY PIGEONS.

Reed is High Man, Missing but Three During Day.

Hawxhurst and Troeh Break up 196 Birds Apiece.

Frank Mellus Gets Away with a Lengthy Run.

The one and only honest-to-goodness shell game that flourishes in Vernon started off with a bang, in fact, a whole barrage of bangs, yesterday, said shell game being the fourth annual registered tournament of the Vernon Gun Club. It is a 600-bird busting fest, with 200 a day as one's bit and club, State and national trophies, not to mention several nice pieces of change, for the victors.

The first round, which occurred in morning, and afternoon heats (the word is used because it really was hot out there) eliminated almost nobody from the race, high averages being the rule rather than the exception. There was sensational shooting, too, and some funny flops. As for example, the case of Frank Mellus, who never missed a target until he had completed the day's best run of 129, after which he missed four in succession.

Then there was Mrs. Groat, the only woman in the tournament, who let only four get past her in the morning session and then dynamited her average in the afternoon by shattering the ether on sixteen occasions. At that she was only four birds behind Bubby at the end of the day.

The most unique occurrence of the day was the double squad frame which finished with perfect scores for all ten men, each nailing his twenty-five birds without batting an eye or giving the slab-slingers a chance to catch their breath. This band of saucer-smashing heroes included Messrs. Hawxhurst, Mellus, Troeh, Blair, Seavey, Reed, Sherman, Bungay, Mullen and Breer.

To Los Angeles goes the honor of the longest run of the day, made by Frank Mellus with 129, while next in line came the northern professional dish destroyer, picked by many to win the tourney. He made 124 and his name is Reed. Seavey, the Portland porcelain puncturer, was third, with 107, and Sherman, from the Mormon metropolis, mangled ninety-one before he missed.

Two professionals, R. C. Reed with 197 and L. S. Hawxhurst with 196 out of the possible 200, were high men for the day, closely pressed by such non pros, how can you call 'em amateurs, as F. M. Troeh, with 196, S. H. Sharman 196, F. H. Mellus 195 and F. S. Blair 193. W. G. Harris was low man with 143.

Following are the morning scores, shot in twenty-five target frames for possible 100 score:

	1	2	3	4	Tl.
J. T. Downs					
C. A. Rossbach					
C. A. Tuttle					
H. C. Gaskitt					
F. Richmond					
F. A. Bruno					
A. W. Merk					
W. G. Harris					
C. S. White					
R. W. Trout					
H. E. Sargeant					
O. A. Evens					
J. F. Dodds					
R. R. Bole					
H. S. Hawxhurst					
F. E. Mellus					
F. M. Troeh					
F. S. Blair					
J. W. Baxter					
R. C. Reed					
S. H. Sherman					
H. H. Bungay					
W. E. Mullen					
L. Breer					
W. R. Twitchell					
D. A. Gillespie					
F. Morrell					
C. E. Groat					
F. C. Holohan					
G. E. Oliver					
A. J. Williams					
F. D. Gaskell					
J. Vallem					
W. Wickham					
F. W. Plank					
Mrs. C. E. Groat					
A. W. Brunet					
J. A. Rossbach					
C. A. Tuttle					
H. C. Gaskitt					
F. Richmond					
F. A. Bruno					
A. W. Merk					
W. G. Harris					
C. S. White					
R. W. Trout					
H. E. Sargeant					
O. A. Evens					
J. F. Dodds					
R. R. Bole					
H. S. Hawxhurst					
F. E. Mellus					
F. M. Troeh					
F. S. Blair					
J. W. Baxter					
R. C. Reed					
S. H. Sherman					
H. H. Bungay					
W. E. Mullen					
L. Breer					
W. R. Twitchell					
D. A. Gillespie					
F. Morrell					
C. E. Groat					
F. C. Holohan					
G. E. Oliver					
A. J. Williams					
F. D. Gaskell					
J. Vallem					
W. Wickham					
F. W. Plank					
Mrs. C. E. Groat					
A. W. Brunet					

Professionals.

Following are the day's total scores, showing number of targets hit out of the possible 200: J. T. Downs, 190; V. A. Rossbach, 178; C. A. Tuttle, 192; H. L. Gaskitt, 183; F. Richmond, 181; F. A. Bruno, 183; A. W. Merk, 187; W. G. Harris, 172; C. S. White, 187; R. W. Trout, 191; H. E. Sargeant, 187; O. A. Evans, 192; J. F. Dodds, 185; R. R. Bole, 182; H. S. Hawxhurst, 194; F. E. Mellus, 190; F. M. Troeh, 196; F. S. Blair, 193; J. W. Baxter, 184; R. C. Reed, 197; S. H. Sherman, 186; H. H. Bungay, 184; W. E. Mullen, 187; L. Breer, 190; W. R. Twitchell, 182; D. A. Gillespie, 187; F. Morrell, 185; C. E. Groat, 184; J. Holohan, 186; G. E. Oliver, 187; A. J. Williams, 178; F. D. Gaskell, 184; J. Vallem, 179; W. Wickham, 178; F. W. Plank, 180; Mrs. C. E. Groat, 182.

HONORS FOR PUPILS.

Closing Exercises of Westlake School for Boys.

At the closing exercises of the Westlake School for Boys, which took place yesterday, the following won high honors: Harold Miller, 925 West Eighth street, Los Angeles, first honor; James Montgomery Wisdom, Montana, second honor. In the lower school, master Jack Thacher, 122 South Mariposa, Los Angeles, penmanship prize; Master Winston Sutherland, Glendale, best yearly record prize.

Cadet Captain John P. Gilmer, Hollywood, who recently took the Annapolis examinations at Louisville, Ky., won the appointment, taking second place out of 184 competitors. He goes to Annapolis this week for the physical examination.

Owing to the increased growth of the Westlake School for Boys, the institution has moved to its present larger quarters at 612 South Alvarado. Pupils were enrolled from sixteen States and two foreign countries.

WILLIE MEEHAN GETS TRIMMING.

[BY A. P. NIGHT WIRE.]

ST. PAUL (Minn.) June 6.—Billy Miske of St. Paul decisively defeated Willie Meehan, the Pacific Coast heavyweight, tonight, but seemed unable to put over a knockout. In the ninth Meehan went down from a left to the jaw, but came back quickly. In the tenth Meehan was almost helpless, but lasted out to the finish. Miske won nearly every round, his advantage in reach enabling him to hold Meehan off with his left and send in a shower of punches with his right.

TENNIS FINALS COME UP TODAY.

Two thrilling matches yesterday afternoon brought the play in the men's singles event of the annual handicap tennis tournament up to the semifinals and all the titles will be decided today. Harrington playing with a handicap of 15 defeated Paul Hardeman (—30,) 2-6, 6-1, 6-4. Harvey Snodgrass (—30,) defeated Dick Hinckley (—15,) 6-1, 6-4. This morning at 9 o'clock Miss Hilda Blatz (scratch) and Miss Caroline Bryant (15,) will meet in the finals of the women's singles. At ten o'clock Marshcall Ketchum (—30.) plays Ralph Stillwell (1-2 15,) and Snodgrass plays Harrington. The winners of these two matches meet in the final round at one o'clock and this match will be followed by an interesting exhibition between McLoughlin and Bundy and Browne and Winns. All matches will be played on the Y.M.C.A. tennis courts on Stephenson avenue.

JACK MALONE HAS A SOFT VICTORY.

[BY A. P. NIGHT WIRE.]

MILWAUKEE (Wis.) June 6.—Jack Malone, St. Paul welterweight knocked out Joe Egan, Boston, Mass., in the first of a scheduled ten-round bout here tonight.

WILLARD SHOWS SPEED IN WORKOUT.

BY RAY PEARSON.
[EXCLUSIVE DISPATCH.]

TOLEDO (O.) June 6.—One of the most effective points in the attack of Jack Dempsey, this 23-year-old kid, who, on July 4, makes the supreme effort against the world's heavyweight champion, Jess Willard, is a shift.

By employment of that shift Dempsey has been able to weave in close to an opponent where his sledgehammer punches with either hand have felled many a foe in jig time. But that is not all that shift as a defensive medium has been highly valuable for. By use of it the title challenger has made his head a target most difficult to hit.

In Jess Willard's Casino camp it is certainly apparent that Willard, his advisers and sparring partners are aware of this Dempsey shift. This was evident in the champion's workout, this afternoon, when he boxed five rounds, two with Jack Hempie and three with Walter Monahan. Hempie was first to go on with Willard, and as soon as time for action was called, Hempie came to the center of the ring to face Jess, his body swaying first to left then to right.

At first this shifting seemed a bit mystifying to Willard, but only for a few seconds, for he quickly gathered speed and took an equal share in the leading. From that time on until he had finished his two rounds with Hempie, the champion made a good showing against the style of attack presented by his sparring partner, who, of course, is far from as expert as Dempsey.

There was another thing that stood out quite prominently today, and that is that the days of soft work in the ring are at an end for the champion. Both Hempie and Monahan have been instructed to make every round a fight, just as they do in the Maumee Bay camp of Dempsey. "They are to tear into Willard and whale away just as hard as it is possible for them to do, while Jess is going to plug right back.

With the limited staff of sparring partners it is going to be hard for Willard to get all the work he requires, and he needs considerable tough grinding before he can consider himself ready for the task that faces him. No one knows any better than Willard how essential this labor is, and he is determined to get it. One thing he needs is a

Vernon Shoot

ED IN WORKOUT.

the task
knows any
essential
determined
needs is a
with whom
uainted to
nan condi-
een he has
ok. Jess
im who is
unching, a
gaff with-
to pull a

e saw Wil-
the work-
e has had.
of the or-
ars to cut

finished
they went
p, three-
nt. They
n Maumee

umee Bay
or several
work, but
forward
ys follow-
or Jack is
the ring
them.
therwight
ly argu-
ability of
contest to
bane, who
one-round
California.
Dempsey
the blaz-
ing down

who could
heat for
ve his vi-
aid. "I'm
train in
to con-
when he
They
the day."
Dempsey
avyweight
e, July 4,
sky or a
Rard, pro-
bounced to-
although

the contest is a month away, the advance sale had reached the astonishing total of $300,000, which indicates, it was said, that the total gate receipts will exceed $[illegible],000.

JUNIOR TEAMS IN HOT COMPETITION

POMONA, June 6.—Both [illegible] having won two games, the Pomona and the South Side High Schools will have to play a game to determine who will occupy this year. Yesterday in a hotly exciting game, South Side won a score of eighteen to eight, the features of the game being the wonderful pitching of Big Sam [illegible] of the South Side team, and the batting and fielding of the demon short stop, Lloyd Reyes, of Spanky fame. These two husky players added much life to the already interesting [illegible]. If South Side should win the second and final game Friday that school will be allowed to retain the [illegible] permanently. If Garey wins it will be another contest next week.

ATHLETIC STUFF BY OCEAN WAVE

The weekly athletic entertainment arranged by Manager Lee Hamilton will take place as usual tomorrow at Ocean Park on the beach front. The promises to be the best show ever arranged. Among the bouts that have signified their intention of appearing on hand are Battling [illegible], fresh from fighting the battles of France, Chet Neff, Leo Houck, Young and Jimmy Brenton. Fidel La Barba, the phenomenal newsboy champion, meets Benny Harris. The postponed appearance of the fast Parisian soloist, Lige Cromley, who was ed by the Fox Film Company for sixty-four, Billy Franey, Charley Hancocks, Cliff Bowes and Jack Laswell, will positively take place tomorrow.

Free Clinics June 9th to 14th

Conventions west of the California State Association. Registrations are being taken at College of Osteopathic Physicians and Surgeons, San Fernando Bldg., on Los Angeles street.

r action,
uscles and
stretch—
that can't
nion Suit,

fitted the
uess meas-
, whether
uperior—
—just the
r there's a
n.

Guide
wear
pany,

Tigers and the Angels Both are Trimmed by Rivals from Bay City.

OD MURPHY, THE VILLAIN.

in the Eighth with a Very Loud Noise.

it may be Said, with the Three Bags Loaded.

dy Ruining a Nice Game of Baseball.

BY HARRY A. WILLIAMS.

Wicked gamblers were offering 10 a tin can on the Tigers in the eighth inning, without any takers, when Rod Murphy stepped to the plate, and by knocking one out of Elmer Reiger's reach, did the trick. This put the Tigers in front, and the lead was strong enough to overcome losing 6 to 5.

SOME WALLOP.

Of course, there were several other men of importance in the game which Murphy got his name in print, but Rod's blow was the one that jarred Reiger from the scenery.

Murphy's men had been doing nothing. There was nothing loud about their actions. They were going along grinding out a run here and there until they had tied the score. This looked like a safe lead because Mr. Reiger was showing a grand assortment, and it was only with a real effort that the Oaks got their runs. With the weather and the guards leading 5 to 1, the chances of good things to come, the bugs were in a mood that surpasseth understanding.

OF A SUDDEN.

Then, of a sudden, the suddenness of a streetcar, the Oaks began to pound on Reiger, and evidently managed to crack at once. They led the charge with a single to right. This being the first single made of the day was not regarded as significant, the herald of greater disastrous things. The next two, Mitze and Holling, came in an orderly manner on Reiger's delivery. With two out it looked like this rube had been found in this respect the dope was correct. Lane lashed to left field. It was a low, hard drive, but Murphy, playing deep, came in and dove head first to get about a foot from the ground. He could not freeze it. Arlett went to third.

Then Reiger shouted the ball into the air. It bounded slowly to Fisher, who had no time to make a throw to any base. Arlett scored on the play. Denie Willie dragged a single to Benton. Babe could not get to the ball. Bases loaded. This put the Tigers one run in front, and the lead would have been strong enough to overcome losing 6 to 5.

WIL LOADED.

Then the bases. Bohne hit a little bounder down to Reiger. With a runner in front of him and ball behaving in a manner many could not handle, Lane came home, and the score was all even as full as before. The afternoon of purest ray serene to Reiger was now over. Then he could [illegible] and misgivings. Especially did he feel the same way when he sent Rex Dawson to bat, but the game escaped him. He could unlock the ball and let Dawson go. Murphy [illegible] at the plate, and hit the ball squarely on the nose. It sailed out into right field between Chadbourne and Arlett, from where anybody was safe. The triple was as clean as could be made to order and Cooper, who had taken streamed over the [illegible].

In the twinkling of an eye the complexion of the game changed, as had the complexion of Fatty Arbuckle, which is a deep crimson. Patty is not a quitter, and he could not do otherwise than blush to see one of his hired men [illegible] at Oak hit him for a home run with the bases loaded. By the time Dawson had arrived and [illegible] prompt for the third out, he didn't do any good to fan [illegible] didn't have any designs [illegible] anyway.

VERY TIGHT.

Reiger passed the remainder of the session nursing this narrow lead, and exercised great care [illegible] to see that it didn't get [illegible] them. Dawson singled [illegible] and Chadbourne [illegible]. But there was [illegible] with Holling now, [illegible] one of them got as far as [illegible].

CLUB STANDINGS.

PACIFIC COAST LEAGUE.

Club—	Won.	Lost.	P.c.
Los Angeles	40	20	.667
Oakland	31	25	.554
San Francisco	33	28	.541
Salt Lake	27	26	.509
Vernon	27	28	.491
Sacramento	24	30	.444
Portland	20	32	.385
Seattle	19	32	.373

Yesterday's Results.

Oakland, 6; Vernon, 5.
San Francisco, 3; Los Angeles, 2.
Seattle, 6; Salt Lake, 1.
Portland, 3; Sacramento, 2.

NATIONAL LEAGUE.

Club—	Won.	Lost.	P.c.
New York	24	11	.686
Cincinnati	21	16	.568
Brooklyn	20	17	.553
Chicago	18	18	.500
Pittsburgh	18	20	.474
Philadelphia	15	17	.469
Boston	12	21	.382
St. Louis	13	22	.371

Yesterday's Results.

Boston, 1; Chicago, 0.
Cincinnati, 7; Brooklyn, 6.
Pittsburgh, 7; New York, 1.
St. Louis, 6; Philadelphia, 5.

AMERICAN LEAGUE.

Club—	Won.	Lost.	P.c.
Chicago	25	11	.694
New York	19	12	.631
Cleveland	21	13	.618
Boston	16	16	.500
Detroit	17	18	.486
St. Louis	16	18	.471
Washington	13	21	.364
Philadelphia	7	24	.226

Yesterday's Results.

Boston, 3; Detroit, 1.
Washington, 7; St. Louis, 1.
Chicago-New York game postponed on account of rain.
Cleveland-Philadelphia game postponed on account of rain.

BASEBALL RESULTS.

AMERICAN ASSOCIATION.

At Kansas City—Kansas City, 5; Toledo, 0.
At Minneapolis—Louisville, 2-7; Minneapolis, 1-0.

WESTERN LEAGUE.

At Oklahoma City — Oklahoma City, 4; Tulsa, 0.
At Des Moines—Sioux City-Des Moines game postponed on account of rain.
At Wichita—Joplin, 5; Wichita, 3.
At St. Joseph — St. Joseph, 8; Omaha, 3.

SOUTHERN ASSOCIATION.

At Little Rock—Atlanta, 14; Little Rock, 1.
At Chattanooga—New Orleans, 5; Chattanooga, 4.
At Memphis — Memphis, 9; Birmingham, 3.
At Nashville — Nashville, 4; Mobile, 3.

PENNER SCORES IN THE TWELFTH.

[BY A. P. NIGHT WIRE.]

PORTLAND (Or.) June 6.—Portland finished strong in the ten-inning game when Penner singled to right field, Rader sacrificed and Wisterzil singled to center and Eldred fumbled the ball long enough to allow Penner to score. Cox, with two hits to his credit, drove in the other Portland runs. The score was Portland 3; Sacramento 2. The score:

SACRAMENTO.	AB	R	H	O	A
McT'son,m	4	0	0	1	0
Wolter,rf	5	0	0	0	0
Eldred,ss	5	0	0	1	3
Grim'n,lb	5	0	0	11	0
McC'low,lf	5	0	0	2	0
Rader,c	4	1	0	8	1
Fisher,2b	4	1	0	3	4
Fisher,p	5	0	2	4	1
Yde,ph	0	0	1	0	0
Totals	43	2	4	34	15

PORTLAND	AB	R	H	O	A
Rader,m	4	0	0	1	0
Wisterzil,lb	5	0	1	7	1
Penner,ss	5	1	2	1	3
Maisel,rf	4	0	0	1	0
Kgler,2b	5	0	1	2	3
Walker,lf	4	0	0	2	0
Baker,c	4	0	0	8	0
Cox,rf	4	1	2	0	0
Penner,p	4	1	1	0	3
Totals	44	3	6	24	10

One out when winning run scored.

SCORE BY INNINGS.

Sacramento	0 0 0 0 0 0 0 0 0 0 2
Portland	0 0 0 0 0 0 0 0 0 0 3

SUMMARY.

Errors—McMahan, Eldred, Rader, 2. Stolen bases—Wisterzil, Eldred, McMahan, Maisel. Two-base hits—Fisher, Kgler, Penner. Sacrifice hits—Wisterzil, Fisher, Rader. Bases on balls—Off Vance, 1; off Penner, 1. Struck out—By Vance, 2; by Yde, 1. Hits off pitcher—By Vance, 2; by Yde, 4. Runs responsible for—Vance, 1; Yde, 2. Double play—Fisher to Yde.

SEATTLE GETS A RUNNING START.

[BY A. P. NIGHT WIRE.]

SEATTLE, June 6.—Markle was wild at the start and Seattle piled up a lead of five runs in the first inning on hits and walks. Salt Lake was unable to pull down the lead and lost, 6-1. Ernie Schoor, pitching for Seattle, held the visitors to eight hits. The score:

SALT LAKE.	AB	R	H	O	A
Mangum,rf	4	0	1	2	0
Johnson,ss	3	0	0	1	0
Mulvey,lf	4	0	2	1	0
Shady,1b	4	0	0	9	0
Koerner,cf	4	0	1	1	0
Krug,2b	3	0	1	1	4
Smith,3b	3	0	0	0	2
Detmer,c	3	0	1	4	0
Markle,p	2	0	0	0	2
Dale,p	0	0	0	0	0
Totals	33	1	6	24	15

SEATTLE.	AB	R	H	O	A
Walsh,2b	4	1	2	3	4
Cutshaw,cf	4	0	0	1	0
Harper,rf	4	0	0	1	0
Cooper,ss	4	0	0	2	3
Knight,1b	4	0	0	10	0
O'mara,lb	1	0	0	0	0
Derrick,m	3	0	0	0	0
Lapan,3	3	0	1	1	1
Schoor,p	4	0	0	1	0
Totals	33	1	3	27	12

SCORE BY INNINGS.

Salt Lake	0 1 0 0 0 0 0 0 0 0 0—1
Seattle	5 0 0 0 1 0 0 0 0 x—6

SUMMARY.

Errors—Shady, Krug, Smith, Detmer, Walsh, Cooper, Knight, Lapan. Two-base hits—Mangum, Johnson, Mulvey, Walsh. Three-base hit—Lapan. Stolen bases—Mangum, Johnson, Mulvey, Shady, Koerner, Krug, Walsh, Cooper, Knight, Lapan. Sacrifice hits—Johnson, Detmer, Harper. Double plays—Krug to Shady; Walsh to Knight to Derrick; Johnson to Shady. Bases on balls—Off Markle, 4; Dale, 1; Schoor, 1. Charge defeat to Markle.

TED JAMIESON IS HANDED TRIMMING.

[BY CABLE AND ASSOCIATED PRESS.]

PARIS, Wednesday, June 4.—"Ted" Jamieson of Milwaukee, National A. A. U. 175-pound champion in 1917 and runner-up in the amateur light heavyweight class in the American Expeditionary Forces boxing championships, was defeated by Lefevre, a French boxer, in the third round of a bout here last night.

HUGE ENTRY LIST FOR GOLF TOURNEY.

[BY A. P. DAY WIRE.]

ST. LOUIS, June 6.—Entries in the trans-Mississippi golf tournament which opens Monday at the St. Louis Country Club, today numbered 125. Two hundred contestants are expected to be entered before tomorrow night.

ELLIS HAS A ROTTEN DAY.

Helps the Seals Out with an Error in First.

Then Makes a Wild Throw and Bang Goes Game.

Death Valley Jim Scott Gets Credit for Win.

[EXCLUSIVE DISPATCH.]

SAN FRANCISCO, June 6.—Phil Koerner steamed around third base in the ninth inning, today, when Karl Crandall rammed a hit to left field, and he scored because Rube Ellis made a fearfully high throw to the plate. The run that Phil lugged in won the ball game, 3-2, and he made it in spite of the frantic efforts of Karl Zamloch to halt him at third base. Phil drove the ball against the right-field fence in the ninth, with one man out, and as the ball bounced away from Crawford, he could easily have made third, but he was so busy sliding to second base that he did not note that Sam was chasing the ball.

Then Crandall hit to left, and Phil kept on going, whipping and spurring his charley horse until it neighed with surprise and pain. He would have been out by one of those Salt Lake city blocks had Rube made one of his customary good throws, but Rube gathered all his strength, shut his eyes and heaved the ball high and far away over Johnny Bassler's bean, and Phil limped to the bench to get his glove.

It was a tough old battle between Death Valley Jim Scott and Curley Brown. The Seals got away to a flying start by scoring two runs in the first, due to some good luck and an error by Rube Ellis, but from that time until they won the game in the ninth, Curley looked like a master mechanic out there. He works with such little friction that he does not seem to be paying much attention to the job, but he puts something on that old pill that makes it mighty hard to hit solidly. He outpitched Scott, but as the Seals won, the figures in the box score, showing that he allowed fewer hits than his opponent, will give but little nourishment to Brown.

Scott was in trouble in almost every inning of the game, but he weathered the storms in all but the fifth and eighth innings, when some solid hitting gave the Angels runs enough to tie the score. Scott is not yet in shape to go the whole route at top speed, and the fact that he won over such a tough bunch as the league leaders, shows that he is rapidly rounding into shape. Another two weeks of hard work and he will be ready to challenge all comers.

The breaks favored the Seals in the first inning, when they made those two runs. Schick dropped a tired-looking single into right to open, and after trying unsuccessfully to bunt, Fitz shoved a slow roller right over third base. Bert Niehoff stabbed at the ball with one of his big paws and missed.

While Bert was chasing the ball back of third, young Schick, who has some real speed, rolled to third and Fitz pulled up at second. Caveney drove a fly to left, which Ellis dropped, and Schick counted. Koerner hit into a double play, and while the double killing was being pulled off, Fitz counted.

Bassler opened the fifth with a hit through Scott; Brown bunted him to second, and he counted when Manager Killefer busted the boarrds in front of the left-field bleachers for a double. Fournier reached out for a slow ball that was wide of the plate in the eighth and rammed a double into left field. Crawford's out moved him up, and he counted on Kenworthy's third safe shot. That run tied the score.

Jimmy Caveney began the ninth badly by going out on a fly to Ellis. Jimmy was up four times, and each time he gave Ellis a chance. The Rube accepted three of them. The one he miscued in the first gave the Seals a run.

Koerner followed, with a long, lazy-looking fly ball to right that would have been an easy out on a big field, but the ball hit the boards and hopped away from Crawford. Schick would probably have made a home run on it, and Fitz would certainly have taken three bases, but old Phil had to run hard and slide his best to get two.

Then Karl Crandall drove a liner right over third, and Phil scored, despite the frantic efforts of Zamloch to hold him at third. Had Ellis made one of his usual good throws and pickled Phil at the pan he would have been cursed even unto the seventh generation, but Ellis threw wide and high, Phil scored, and everything is okeh.

The score:

LOS ANGELES.	AB	R	H	O	A
Killefer,c	3	0	1	3	0
Fabrique,ss	3	0	0	0	2
Fournier,1b	4	1	1	9	0
Crawford,rf	4	0	1	1	0
Kenw'thy,2b	4	0	1	2	3
Ellis,lf	4	0	2	0	0
Niehoff,3b	4	0	0	1	2
Rander,c	3	0	1	4	0
Brown,p	3	0	1	0	2
Totals	34	2	7	20	9

SAN FRANCISCO.	AB	R	H	O	A
Schick,rf	4	1	1	1	0
P'ezold,lf	4	1	2	1	0
Caveney,3b	4	0	0	1	4
Koerner,1b	4	1	1	15	0
Crandall,2b	4	0	1	2	3
Connolly,lf	4	0	0	0	0
Kamm,3b	3	0	0	0	0
Baldwin,c	3	0	0	3	0
Scott,p	3	0	0	0	3
Totals	33	3	5	24	10

One out when winning run scored.

SCORE BY INNINGS.

Los Angeles	0 2 0 0 0 0 0 0 0 0—2
San Francisco	2 0 0 0 0 0 0 0 1 x—3

SUMMARY.

Errors—Ellis, Fitzgerald, Caveney. Stolen bases—Crawford. Two-base hits—Fitzgerald, Killefer. Fournier, Koerner. Sacrifice hits—Brown, Caveney. Bases on balls—Off Brown, 1; off Scott, 1. Hits by pitcher—Killefer. Double plays—Fabrique to Kenworthy to Fournier; Baldwin to Crandall to Koerner. Runs responsible for—Brown, 2; Scott, 3.

FULLERTON WINS.

[EXCLUSIVE DISPATCH.]

NORWALK, June 6.—Before a crowd of 500 people the local high school baseball team was eliminated from the runing for the Southern California interscholastic baseball championship by the Fullerton nine which won in a hard fought slugging match by a score of 16 to 7. It was a wild and woolly game with terrific hitting by both sides. Fullerton got four three-baggers and a home run among other things. The result was a distinct shock to the local players who had defeated Fullerton two times previously in practice games. The score by innings:

	R.	H.	E.
Fullerton	1 4 0 2 3 2 0 0 1—13	13	3
Norwalk	0 1 0 1 5 0 2 0 1—7	7	5

Batteries—Hopkins and McDermont; Rush, Gordon and Nuffer.

AMERICAN LEAGUE.

EHMKE IS BEATEN.

[BY A. P. NIGHT WIRE.]

BOSTON, June 6.—After three straight wins, Howard Ehmke of Detroit was stopped by Boston, 3 to 1, Pennock holding the visitors to six hits. With two out and Vitt on second in the seventh, Pennock's single to right scored Vitt. It was a close play and in the ensuing argument Umpire Chill put Bush, Young and Heilman out of the game and Manager Jennings and Coach Howley off the line. The score:

DETROIT.	AB	R	H	O	A
Bush,ss	3	0	0	1	2
Dyer,ss	1	0	0	0	1
Young,2b	3	0	1	2	2
Ellison,2b	1	0	0	0	1
Cobb,cf	4	0	0	2	0
Veach,lf	4	0	3	3	0
H'man,1b	2	1	1	9	0
Stanag,1b	1	0	0	1	0
F'rgs'n,rf	3	0	0	1	0
Jones,3b	2	0	1	0	1
Ainsmith,c	3	0	0	5	1
Ehmke,p	3	0	0	0	4
Cun'ham,x	0	0	0	0	0
Totals	30	1	6	24	13

BOSTON.	AB	R	H	O	A
Hooper,rf	4	1	1	1	0
Shean,2b	3	0	0	4	3
Strunk,cf	4	1	2	1	0
Gainer,lf	4	0	1	1	0
M'Inn's,1b	4	0	0	14	2
Schang,c	2	0	1	5	3
Vitt,3b	0	1	0	1	0
Scott,ss	4	0	0	1	2
Pennock,p	2	0	1	1	2
Totals	28	3	6	27	15

x—Batted for Jones in ninth.

SCORE BY INNINGS.

Detroit	1 0 0 0 0 0 0 0 0—1
Boston	0 0 0 0 0 0 1 1 x—3

SUMMARY.

Errors—Ellison, Jones. Two-base hits—Schang, Strunk. Stolen bases—Jones, Schang, Gainer. Sacrifice hits—Fagstead, Vitt, Shean. Double plays—Schang to McInnis to Scott to McInnis to Scott; Shean to McInnis. Bases on balls—Off Ehmke, 5; off Pennock, 4. Struck out—By Ehmke, 2; by Pennock, 4. Wild pitch—Pennock.

SENATORS HIT HARD.

[BY A. P. NIGHT WIRE.]

WASHINGTON, June 6.—Washington won from St. Louis, 7 to 1. Davenport and Leifield were batted out of the box, yielding ten hits between them in the second, third and fouth innings. Shaw was compelled to retire in the fourth because of an injured leg. The visitors could do nothing with Ayers, who succeeded him. The score:

ST. LOUIS.	AB	R	H	O	A
Austin,3b	4	0	0	2	1
Brooks,2b	3	0	0	2	2
Tobin,lf	3	0	0	1	0
Pratt,ss	3	0	0	1	3
Jacobsen,cf	4	1	1	3	0
Demmitt,rf	3	0	1	0	0
Gerber,c	3	0	0	4	0
Severoid,c	2	0	1	3	1
Davenport,p	1	0	0	0	2
Leifield,p	0	0	0	0	0
Koob,p	1	0	0	0	2
F'Smith,x	1	0	0	0	0
Wright,p	0	0	0	0	0
Totals	31	1	3	16	13

WASHINGTON.	AB	R	H	O	A
Ain.lb	4	2	2	10	1
Foster,3b	5	1	2	1	2
Jarvis,lf	5	1	1	1	0
Judge,1b	5	1	1	9	0
Harris,2b	3	0	1	2	0
Milan,cf	3	0	1	2	0
Shanks,rf	3	0	2	1	1
Picinich,c	3	0	0	4	0
McBride,ss	3	0	0	3	4
Shaw,p	2	1	1	0	2
Ayers,p	1	0	1	0	2
Totals	35	7	14	27	11

x—Batted for Koob in eighth.

SCORE BY INNINGS.

St. Louis	0 1 0 0 0 0 0 0 0—1
Washington	0 1 5 1 0 0 0 0 x—7

SUMMARY.

Error—Tobin. Two-base hit—Rice. Stolen bases—Rice, Demmitt. Sacrifice hits—Murphy, Picinich, Shanks. Double play—Austin to Brooks to Sisler. Bases on balls—Off Davenport, 1; off Leifield, 1; off Koob, 1; off Ayers, 2. Innings pitched—By Davenport, 2 1-3; by Leifield, 2-3; by Koob, 3; by Shaw, 2 2-3; by Ayers, 1 1-3. Struck out—By Shaw, 2; by Davenport, 1; by Leifield, 1; by Ayers, 2; by Wright, 1. Winning pitcher—Shaw. Losing pitcher—Davenport.

NATIONAL LEAGUE.

HANK'S BIG DAY.

[BY A. P. NIGHT WIRE.]

CHICAGO, June 6.—Herzog celebrated "Gowdy Day" here by driving out a home run to center which gave Boston a 1 to 0 victory over Chicago. "Hank" Gowdy, the first professional baseball player to join the colors, and in whose honor today was set aside, was presented with a bouquet of American Beauty roses by a delegation of young ladies from a physical culture school. The score:

BOSTON.	AB	R	H	O	A
Rigney,rf	3	0	0	3	0
Hamby,3b	4	0	1	2	0
Powell,lf	4	0	1	2	0
Cruise,lf	4	0	1	4	1
Holke,1b	4	0	0	10	1
B'burne,ss	3	0	0	2	0
M'arille,ss	3	0	1	2	4
Gowdy,c	3	0	0	3	1
Rudolph,p	3	0	0	0	3
Totals	30	1	4	27	13

CHICAGO.	AB	R	H	O	A
Flack,rf	4	0	0	1	0
Pick,2b	4	0	0	2	2
F'letcher,ss	3	0	0	2	3
Flaherty,c	2	0	0	7	0
Merkle,1b	3	0	1	9	1
Mann,lf	3	0	1	1	0
Deal,3b	3	0	1	1	1
Killefer,c	3	0	2	5	1
Hendrix,p	3	0	1	1	7
Totals	29	0	5	27	20

SCORE BY INNINGS.

Boston	1 0 0 0 0 0 0 0 0—1
Chicago	0 0 0 0 0 0 0 0 0—0

SUMMARY.

Two-base hit—Hollocher. Three-base hit—Killefer. Home run—Herzog. Sacrifice hit—Holke. Double plays—Deal to Merkle; Gowdy to Blackburne. Bases on balls—Off Rudolph, 1; off Hendrix, 1. Struck out—By Hendrix, 3; by Rudolph, 2.

ADAMS TOO GOOD.

[BY A. P. NIGHT WIRE.]

PITTSBURGH, June 6.—New York was defeated by the Pirates 7 to 1, mostly through the effective pitching of Adams. He held the visitors to five hits. New York used four pitchers in an effort to stop the home team's batting, but all were hit hard and timely. Score:

NEW YORK.	AB	R	H	O	A
Burns,lf	4	0	0	2	0
Young,rf	4	0	2	2	0
Chase,1b	4	0	0	12	2
Doyle,2b	4	0	1	2	3
Kauff,cf	4	0	0	1	0
W'mas,3b	3	0	0	1	0
Baird,3b	1	0	0	0	0
Fletcher,ss	3	0	1	2	5
McCarty,c	3	0	2	4	1
Benton,c	1	0	0	0	0
Rame,p	0	0	0	0	0
Ferrell,p	1	0	0	0	4
King,x	1	0	0	0	0
Winters,p	0	0	0	0	2
Totals	33	1	6	24	16

PITTSBURGH.	AB	R	H	O	A
Bigbee,rf	5	0	1	1	0
Terry,ss	5	0	2	1	5
Stengel,rf	3	1	1	3	0
Bonin,2b	4	1	1	2	3
Carey,lf	4	1	1	2	0
Cutshaw,2b	4	0	0	1	1
Wilson,1b	3	0	2	10	0
Lee,c	3	1	1	5	0
Adams,p	3	1	1	0	1
Totals	34	7	11	27	11

x—Batted for Ferrell in seventh.

SCORE BY INNINGS.

New York	0 0 0 0 0 0 0 1 0—1
Pittsburgh	0 0 3 1 2 0 0 1 x—7

SUMMARY.

Errors—Doyle, Baird, Wilson, Lee. Two-base hits—Southworth, Bonin. Three-base hits—Terry, McMullin, Adams. Stolen base—Young. Double plays—Stengel, McMullin, Bonin. Bases on balls—Off Ferrell, 2; off Rame, 2; off Winters, 1; off Adams, 1. Innings pitched—By Ferrell, 6 1-3; by Rame, 1 2-3; by Winters, 1; by Ferrell, 1 1-3; by Winters, 2. Struck out—By Ferrell, 3; by Winters, 2; by Adams, 3. Wild pitch—Winters. Passed balls—McCarty, Lee. Losing pitcher—Benton.

SOME WILD FINISH.

[BY A. P. NIGHT WIRE.]

ST. LOUIS, June 6.—A single by Heathcote with two out in the ninth drove across two runs which St. Louis needed to defeat Philadelphia in the opening game of the series, 6 to 5. The score:

PHILADELPHIA.	AB	R	H	O	A
Pearce,2b	4	1	2	0	4
Williams,cf	4	1	1	0	0
Mensel,lf	3	1	2	0	0
Lederer,1b	4	1	1	15	1
Craveth,rf	3	1	1	0	0
Baird,3b	3	0	0	1	2
Sterling,s	4	0	0	3	0
Adams,c	4	0	1	3	0
Oeschger,p	3	0	0	0	3
Callahan,x	1	0	0	0	0
Hoyt,p	0	0	0	0	0
Totals	33	5	7	20	17

ST. LOUIS.	AB	R	H	O	A
Shotton,lf	4	0	0	2	0
I. Smith,rf	4	0	0	1	0
Stock,3b	4	0	2	0	3
Konetchy,1b	4	0	1	9	0
Heathcote,cf	4	0	1	2	0
Miller,2b	3	0	0	2	3
Lavan,ss	4	1	1	1	0
Snyder,c	3	0	1	4	0
Toney,p	4	1	1	0	0
Totals	35	6	11	27	11

One out when winning run scored.
x—Batted for G. Smith in sixth.

SCORE BY INNINGS.

Philadelphia	1 2 2 0 0 0 0 0 0—5
St. Louis	0 4 0 0 0 0 0 0 2—6

SUMMARY.

Errors—Gibbon, Adams, G. Smith, Lavan. Two-base hit—I. Smith. Sacrifice hits—Stock, I. Smith. Double plays—Stock to Miller; Bases on balls—Off Smith, 1; off Hoyt, 2; off Toney, 1. Innings pitched—By Smith, 8. Hit by pitcher—By Toney, Mensel. Balk—Hoyt. Struck out—By Smith, 1; by Hoyt, 1; by Toney, 2. Wild pitch—Hoyt. Losing pitcher—Hoyt.

NICE FOR SLUGGERS.

[BY A. P. NIGHT WIRE.]

CINCINNATI, June 6.—Cincinnati won a slugging match from Brooklyn, 7 to 6. Two long three baggers by Groh and a home run by Roush were leading factors in the scoring. It was Pfeffer's third defeat of the season. The score:

BROOKLYN.	AB	R	H	O	A
Olson,ss	4	0	0	2	4
Mag'ire,lb	4	0	1	12	0
Griffith,rf	4	0	1	1	0
Wheat,lf	4	0	2	2	0
Myers,cf	4	0	0	3	0
F'ch'y,1b	4	1	2	9	0
Schmidt,c	4	0	0	6	0
Mal'na,2b	4	0	0	2	3
Krueger,c	2	0	0	5	1
Pfeffer,p	2	0	0	0	2
F'mand'z,x	1	0	0	0	0
Totals	39	1	6	24	10

CINCINNATI.	AB	R	H	O	A
Bath,2b	4	0	0	2	4
Daubert,1b	4	1	2	12	0
Groh,3b	4	1	2	2	0
Roush,rf	4	1	2	1	0
Neale,lf	4	1	1	3	0
Kopf,ss	3	0	0	2	1
Smith,cf	4	0	1	2	0
Wingo,c	3	0	0	7	0
Fisher,p	4	0	0	0	2
Luque,p	1	0	0	0

Make Your Clothes Last Longer

by taking out the spots and stains as soon as they appear. The Los Angeles Times will send you free an illustrated book that tells how.

Hot water takes out fruit stains, but if you use it on a milk stain or an egg stain it "drives it in" and makes it worse. Soap, on the other hand, takes out grease spots and makes fruit stains worse.

There is a remedy for every stain—even the scorched spots on cotton and linen.

This Booklet Positively Cannot Be Secured from the Los Angeles Office of The Times.

The free book now being distributed by the Los Angeles Times lists 88 different kinds of stains and tells how to remove each of them. This book contains 85 pages and illustrations. To get your free copy, write your name and address on the attached coupon.

Enclose a 2-cent stamp for return postage on the book, and send the coupon to The Los Angeles Times Information Bureau, Frederic J. Haskin, Director, Washington, D. C.

LOS ANGELES TIMES INFORMATION BUREAU,
FREDERIC J. HASKIN, Director
Washington, D. C.

Enclosed find a two-cent stamp, for which you will please send me, entirely free, a copy of the book "How to Remove Stains."

Name .....

Street Address .....

City .....State .....

WHITE PAPER

Mankind's Greatest Friend

The per capita consumption of white paper in America is greater than in any other country in the world. But the

Acute Shortage

threatens the comfort of Americans unless an effort is made to curtail consumption.

Save Waste Paper and Curtail Consumption of Finer Grades

What Is Rheumatism? Why Suffer from It?

Sufferers Should Realize That It Is a Blood Infection and Can Be Permanently Relieved.

Rheumatism means that the blood has become saturated with uric acid poison.

It does not require medical advice to know that good health is absolutely dependent upon pure blood. When the muscles and joints become sore and drawn with rheumatism, it is not a wise thing to take a little salve and by rubbing it on the sore spot, except to get rid of your rheumatics. You must go deeper than that, down deep into the blood where the poison lurks and which is not affected by salves and ointments. It is important that you rid yourself of this terrible disease before it goes too far. S. S. S. is the blood purifier that has stood the test of time, having been in constant use for more than fifty years. It will do for you what it has done for thousands of others, drive the rheumatic poisons out of your blood, making it pure and strong and enabling it to make you well. S. S. S. is guaranteed purely vegetable, it will do the work and not harm the most delicate stomach.

Write the physician of this Company and let him advise with you. Advice is furnished without charge. Address Swift Specific Co., 353 Swift Laboratory, Atlanta, Ga.

Good Morning!

You will say it cheerfully if you have breakfasted well.

"Ham and Eggs"—is almost a national breakfast dish—strength building and pleasurable if the eggs are fresh and the ham is good.

The brand "PURITAN" on a ham is positive evidence of its goodness.

Puritan Hams and Bacon

"The Taste Tells"

The Cudahy Packing Co.

Made in Los Angeles

803-811 Macy St.

Home 10296 — Telephones — Bdwy. 8160.

MIDDLE WEST NEWS IN BRIEF.

[EXCLUSIVE DISPATCH.]

OMAHA, June 6.—One hundred graduating dentists of Nebraska and Creighton universities were found today to have purchased a stolen list of examination questions. Atty.-Gen. Davis announces that none will be permitted to take another examination unless a clean breast is made, and says he will prosecute the ones who stole the papers.

A contract was let today for a new hotel on the site of the Iler-Grand. It will be fifteen stories high.

Ward Burgess was today elected president of the Nebraska Power Company, succeeding Gen. Harries, American commander in Berlin.

Kate McHagsee received the degree of master of arts at Omaha University last night.

Mrs. Mark Cox died yesterday.

INDIANAPOLIS.

[EXCLUSIVE DISPATCH.]

INDIANAPOLIS, June 6.—Arguing that the City Hall lawn was no place on which to show young women in pink tights, the Board of Public Works today ordered the Indianapolis Bill-posting Company to remove immediately the billboard at the southeast corner of the City Hall. The board was erected during the war and used for government posters.

"That was all right," declared George Lemaux, president, "but today we discovered that they've got the board covered with posters advertising a burlesque show, and we can't stand for that."

Thousands today mourned the death of James L. Keach, commission merchant and Democratic leader.

Plans are under way for the organization of a State-wide standing army of nurses who can be mobilized in case of emergency. It is proposed that the Red Cross organize its resources so that it can at a moment's notice take charge of the situation in a disaster or epidemic of any nature.

MILWAUKEE.

[EXCLUSIVE DISPATCH.]

MILWAUKEE, June 6.—All Wisconsin today honored the Thirty-second Division, the one composed of Wisconsin's National Guard, which saw heavy fighting in France. Four thousand of the veterans paraded through streets paved with rose petals, while 300,000 persons on the curb cheered. Three hundred of the wounded, unable to march, were in motor cars, and were actually smothered in flowers. At night 10,000 crowded in the City Auditorium, where the greatest ball in Milwaukee's history was given. It was a civic holiday.

The State Railroad Commission today is investigating the cause of a street car accident late last night, when sixty-eight persons were injured. The brakes failed to work while the car was going down an incline on Sixth street. When it reached Wells street it jumped the track, crashed into a curbing and turned over. There were no fatalities.

The Milwaukee Commercial Bank will open Saturday with a capital of $100,000.

ST. PAUL.

[EXCLUSIVE DISPATCH.]

ST. PAUL, June 6.—Ramsey county (Minnesota) Democrats will hold a convention to nominate a candidate for Congress to succeed the late Carl C. Van Dyke, the Democratic Congressional Committee decided here today.

A State commission may be created to prepare and direct the staging of an elaborate celebration to mark the centennial of the establishment of Fort Snelling and the beginning of American occupation of Minnesota.

The first detachments of the Eighty-eighth Division, made up of men from the Northwest, reached St. Paul today after demobilization at Camp Dodge. The latest arrivals at the camp are members of the Three Hundred and Fifty-first Infantry, an organization of the 89th Division which is expected to reach here tomorrow.

DES MOINES.

[EXCLUSIVE DISPATCH.]

DES MOINES, Jne 6.—Des Moines saw the greatest vice clean-up in her history today, when the grand jury returned ninety-two indictments against 115 different persons. Five were indicted for the robbery of the Iowa State Bank on March 25.

Gov. Harding today issued a proclamation setting apart June 14 as Flag Day.

A boom for Mayor Tom Fairweather of Des Moines for the next Governor of Iowa was started at the convention of Iowa insurance agents today.

A delegation of soldiers from Council Bluffs will come to Des Moines next Wednesday to protest to James Pierce, publisher of the Iowa Homestead, against a special edition of the Homestead in which Iowa's method of bond selling was attacked.

Mrs. Max Meyer of Iowa City has been named a member of the State Board of Vocational Education to succeed the late Mrs. E. F. Favill of Fort Dodge.

DETROIT.

[EXCLUSIVE DISPATCH.]

DETROIT, June 6.—With practically all hope of a satisfactory arrangement between city officials and Detroit United Railway heads abandoned carmen today called a strike for Sunday morning. Detroit, Pontiac, Flint, Ann Arbor, Port Huron and Mt. Clemens lines are affected.

Mrs. May Renning, aged 40, of 149 Gibson avenue, was killed today when the auto in which she was riding skidded and was struck by another motor car.

J. C. Sterling, prominent yachtsman and citizen of Monroe, is dead.

Mrs. Elsie Sutmore today secured a writ of replevin ordering her mother, Mrs. Emma Groat, to give her possession of her 3-year-old daughter. The grandmother refuses to give up the child.

The Toledo Chamber of Commerce today challenged the Detroit board of commerce to race when the two bodies leave on steamers for their annual cruise on the lakes.

ST. LOUIS.

[EXCLUSIVE DISPATCH.]

ST. LOUIS, June 6. — Louis A. Grolinek and his wife were held up and robbed of jewelry valued at $10,000 by two men as they were entering the driveway of their apartment early today.

A Coroner's jury investigating the killing yesterday of William Hastellis, a clerk, 21 years old, by Herman C. Gastorf, who said he shot to avenge an attack on his daughter, today returned a verdict of homicide.

The electric light system at Union Station was burned out, the telephone system demoralized and the entire station threatened with destruction when a fire in the subway destroyed the network of wires and steam pipes today.

So that the city parks and playgrounds may not be closed because of insufficient revenue the board of estimate and apportionment at a meeting at the City Hall today passed a resolution to give Park Commissioner Cunliffe $150,000 to add to his appropriation of $719,000 to meet the expense of the department.

KANSAS CITY.

[EXCLUSIVE DISPATCH.]

KANSAS CITY, June 6. — The Mayor's welcoming committee was informed by the War Department that the Three Hundred Fifty-sixth Infantry would reach Kansas City Saturday afternoon or Monday morning. The unit left Camp Upton yesterday with thirty-seven officers and 1378 men bound for Camp Funston. A parade and dinner will be part of the welcome here.

Eight hundred postmasters from Missouri, Kansas and Oklahoma are attending the tri-State meetings here.

John R. Ransom, Police Commissioner, announced today there would be no increase in the police force for the next three months, but at the end of that time the commissioners would demand more money for salaries and the police force would be enlarged.

Another "gas special" left for Minneapolis today, where Judge Wilbur F. Booth presides over the fate of the gas companies and the gas consumers of Missouri, Kansas and Oklahoma. A hearing will be held before Judge Booth tomorrow.

SCHWAB CONSISTENT ABOUT PROHIBITION.

[EXCLUSIVE DISPATCH.]

WASHINGTON, June 6.—If national prohibition is to be the lot of the nation, Charles F. Schwab, chairman of the board of directors of the Bethlehem Steel Corporation, wants prohibition enforced on a basis which would make the wine cellars of the rich disgorge their hoarded stocks of good cheer. That is what Mr. Schwab told members of the second Pan-American Commercial Congress in referring to the prohibition question.

"I am one who believes in being consistent," he said. "Some one said to me the other day, 'Are you a prohibitionist?'

"I said, 'Yes, under one condition, that everybody is treated alike. I don't believe in prohibition that will enable me or Mr. Vanderlip or other rich men of the country to store their cellars with wines and whisky for the rest of their lives while the other ordinary people who haven't any money go without.'

"I believe in fair play for all. If we are going to have something to drink, let's have it. If we are not, let's all do without it. I don't care which it is, but let's be consistent."

Soldier Sentence Commuted.

[BY A. P. DAY WIRE.]

WASHINGTON, June 6.—On recommendation of Gen. Pershing, President Wilson has commuted to ten years' imprisonment the death sentence imposed on Private Philip Sohn of the One Hundred and Ninth Infantry, Twenty-eighth Division, for deserting in the face of the enemy. Gen. Pershing based his recommendation upon the extreme youth of the soldier, who enlisted at the age of 15.

WOULD TAP TAHOE TO IRRIGATE SOUTH

[BY A. P. DAY WIRE.]

WASHINGTON, June 6.—Representative Randall, California, introduced a bill today proposing that the Interior Department investigate the feasibility of irrigating Southern California and Southern Nevada, east and south of the Sierra Nevada Mountains, by construction of an aqueduct from Lake Tahoe.

KEEP HANDS OFF RHINE REPUBLIC

American Officers Refuse to Display Posters.

Tell Over-President Ignore Berlin Transfer.

Many Germans in Province for Former Kaiser.

[BY CABLE AND ASSOCIATED PRESS.]

PARIS, June 6.—American officers at Coblenz, it became known here today, have refused to display posters advertising the Rhenish republic sent them by French officers. The Americans received a bundle of the posters from the French.

COBLENZ, Wednesday, June 4.—American authorities here have sent word to the overpresident of the Rhine province to ignore orders from Berlin transferring him to another province, the Americans believing that this move was a political one and connected with Berlin's effort to counteract the movement for the establishment of a Rhenish republic. It was declared in Wiesbaden Sunday that Berlin had also ordered the removal of the overpresident of the Treves district and that the Americans had instructed this official to ignore his instructions from Berlin.

REPUBLIC NOT IN FAVOR.

[BY CABLE—EXCLUSIVE DISPATCH.]

COBLENZ, June 6.—Rhinelanders are taking to the new republic like a chicken takes to the water here in Coblenz. There are many who wish to renew relations with the former Kaiser.

Demonstrations against a government by the republic which opened its office in Wiesbaden and is incubating in territory occupied by the French continue along the river near Mannheim and Boppard, where the French are billeted. In the latter place a guard was stationed at a window where a poster was exhibited saying Berlin had ordered the arrest of Dr. Dorten, provisional President. But the fact he is in Wiesbaden is sufficient guarantee of his liberty. He will not be disturbed until the foreign military administration there is discontinued.

The Rhineland republic started at a late day rather inauspiciously. The Germans in Coblenz are convinced outside influence is responsible for it. These alleged influences were not alone to start the separatist movement. It is supported by the Cologne Volks Zeitung, which speaks for the Centrum or Catholic party. Many journals have similar sympathies.

The plan was discovered by the Prussian authorities. Since then Kaster and Kuckoff, representatives of the Centrum in the Prussian Diet, have resigned, charged with connivance in the deal. The Centrum party denied responsibility and its newspapers made an about-face after the fiasco.

Dr. Dorten stepped forward under authority of a proclamation bearing obscure signatures of the "Labor Committee." From him Col. J. L. Hunt, chief of the civil affairs of Coblenz, received a letter introducing the government.

The doctor intimates there will be future correspondence and states he has applied for recognition by the Peace Conference. The clerk who opened the latter epistle remarked: "Holy smoke! Another country heard from!"

Under the circumstances, reports from Paris of the formation of a Rhine republic as the biggest news to come out of Germany since the armistice may be viewed skeptically by some.

STANDARD OIL TO GIVE EMPLOYEES ANNUITIES.

PLAN WILL GIVE THEM VOICE IN ALL RELATIONS WITH THEIR EMPLOYERS

[BY A. P. DAY WIRE.]

CHICAGO, June 6.—Adoption of an industrial relations plan, carrying with it provisions for annuities for employees and giving them a voice in matters pertaining to relations with employers, was announced today by the Standard Oil Company of Indiana.

A "primary" will be held June 11, at which employees will nominate from their number candidates for representative on a board of industrial relations. A joint general committee will hold regular monthly meetings. The new plan specifically states that it will embody nothing intended to conflict with the right of employees to belong to labor unions or other organizations.

Should a representative of any department or division fail to carry out the wishes of his constitutents, the plan provides that he may be recalled by a two-thirds vote.

The company also announced that it would continue the basic eight-hour day except where otherwise agreed upon.

ENGLAND AND COLONY WILL FIGH PACKERS.

[BY CABLE AND ASSOCIATED PRESS.]

LONDON, June 6.—The New Zealand government has received advices from London indicating that Great Britain will ask New Zealand to help her fight the American packers, says a dispatch to the Daily Mail from Christchurch, N. Z. The suggestion is that an agreement be made to sell New Zealand meat products in London at a certain price. Then, adds the dispatch, "if the trust reduces prices, Great Britain and New Zealand must beat it on its own ground." A conference of New Zealand producers, it is added, has been convened to discuss the subject.

ANNOUNCE MERGER LATER.

[BY A. P. DAY WIRE.]

CHICAGO, June 6.—Full details of the merger of eight independent packing companies, announced in New York last night, will be given out about June 12, according to John A Hawkinson, who has resigned as a vice-president of Wilson & Co., to head the new corporation.

Take Beli-Ans Before Meals

And see how fine good digestion makes you feel.

KOREA WOULD ENTER LEAGUE.

Republic Provides Freedom of Speech and Press.

Equal Suffrage, Military Training Features.

Titles and Other Evidences of Class Abolished.

[BY A. P. NIGHT WIRE.]

SAN FRANCISCO, June 6.—The first copy of the newly proclaimed constitution of the Ta Han (Korean) republic was received in this city today and made public by Dr. David Lee, general manager of the Korean National Association. The constitution, Dr. Lee said, was promulgated on April 27 by the provisional cabinet and representatives of the new government at an unnamed city in the Orient.

The document provides for equal suffrage, compulsory education and military training and abolition of titles and other evidences of class distinction. Article seven expresses the wish that the republic be admitted as a member of the League of Nations.

THE TEXT.

The text of the constitution is as follows:

By the will of God, the people of Korea, both within and without the country, have united in a peaceful declaration of their independence and for over one month have carried on their demonstrations in over 200 districts and because of their faith in the movement they have, by their representatives, chosen a provisional government to carry on to completion this independence and so to preserve blessings for our children and grandchildren.

The provisional government in its council of state has decided on a provisional constitution which it now proclaims:

(1.) The Ta Han (Korean) republic shall follow republican principles.

(2.) All powers of state shall rest with the Provisional Council of State and the provisional government.

NO CLASS DISTINCTION.

(3.) There shall be no class distinction among the citizens of the Ta Han republic, but men and women, noble and common, rich and poor, shall have equality.

(4.) The citizens of the Ta Han republic shall have religious liberty, freedom of speech, freedom of writing and publication, the right to hold public meetings and form social organizations and the full right to choose their dwellings or change their abode.

(5.) The citizens of the Ta Han republic shall have the right to vote for all public officials or to be elected to public office.

(6.) Citizens will be subject to compulsory education and military service and payment of taxes.

(7.) Since by the will of God, the Ta Han republic has arisen in the world and has come forward as a tribute to the world peace and civilization, for this reason we wish to become a member of the League of Nations.

(8.) The Ta Han republic will extend benevolent treatment to the former Imperial family.

ABOLISH DEATH PENALTY.

(9.) The death penalty, corporal punishment and public prostitution will be abolished.

(10.) Within one year of the recovery of our lands the National Congress will be convened.

Signed by the Provisional Secretary of State and the Ministers of Foreign Affairs, Home Affairs, Justice, Finance, War, Communication. In the first year of the Ta Han republic, fourth month.

The following are six principles of government:

(1.) We proclaim the equality of the people and the state.

(2.) The lives and property of foreigners shall be respected.

(3.) All political offenders shall be specially pardoned.

(4.) We will observe all treaties that shall be made with foreign powers.

(5.) We swear to stand by the independence of Korea.

(6.) Those who disregard the orders of the provisional government will be regarded as enemies of the state.

AUSTRALIA EJECTS HUNS.

[BY CABLE AND ASSOCIATED PRESS.]

SYDNEY, Thursday, June 5.—Australia has begun the repatriation of Germans interned during the war. The first party sailed for Germany yesterday.

NO VIOLATION OF WILSON'S POINTS

President Quoted as Saying so of Counter-Proposals.

"Matin" Puts Reparation at 250,000,000,000 Francs.

No Further Progress Made in Adriatic Problem.

[BY CABLE AND ASSOCIATED PRESS.]

PARIS, June 6.—"I am convinced that our treaty project violates none of my principles," President Wilson is quoted by the Matin as having said when he was made acquainted with the German counter-proposals to the peace treaty. "If I held a contrary opinion I would not hesitate to confess it, and would endeavor to correct the error. The treaty as drawn up, however, entirely conforms with my fourteen points."

It is probable that the Allied and associated powers will comply with the German demand to state approximately the maximum sum which Germany must pay in reparation under the peace treaty, according to the Matin. This sum, it states, will be from 200,000,000,000 to 250,000,000,000 francs. (The larger sum named, on a gold valuation, would be not far from $50,000,000,000.)

When the council of four met this morning Premier Orlando of Italy was absent. This led to the belief that the Adriatic question was again under consideration. It is understood that no further progress has been made by the various elements working on the solution of this problem.

The south Slav delegation here handed to President Wilson yesterday a memorandum regarding the Fiume affair, according to the Petit Parisien.

SEITZ SEES PERIL.

[BY CABLE AND ASSOCIATED PRESS.]

VIENNA, Thursday, June 5.—Before leaving this city for a short sojourn in the country, where he will take a rest, President Seitz said regarding the terms of peace:

"They surely are only proposals. What a terrible disappointment America is for me. This is driving me to despair. I have no power to enforce such terms upon the population of German Austria, and it will be dangerous for the man who signs them."

KOLCHAK ANSWERS FRENCH.

[BY CABLE AND ASSOCIATED PRESS.]

PARIS, June 6.—An answer from Admiral Kolchak, head of the all-Russian government at Omsk, to the Allied proposals has been received by the French Foreign Office. It is understood that the answer in the main is a satisfactory acceptance of the proposals.

PARIS, Thursday, June 5.—M. Poska, Foreign Minister of Esthonia, arrived in Paris today to ask the great powers to aid the small Esthonian army, which is fighting the Bolsheviki southwest of Petrograd. He will confer with the council of four.

WANTS RECOGNITION.

[BY CABLE AND ASSOCIATED PRESS.]

PARIS, Wednesday, June 4.—Bessarabia, with a population of nearly 3,000,000, is making a vigorous effort to avoid absorption into Rumania and to secure the determination of its own future through a plebiscite. Alexander Krupensky, former President of the Bessarabian provincial semstvo, heads a delegation in Paris, which is striving to win recognition. Since early in 1918 Bessarabia has been occupied by Rumanian troops.

AMERICAN PROTECTORATE.

[BY CABLE AND ASSOCIATED PRESS.]

LAUSANNE (Switzerland) June 6.—The general council of the Macedonian societies in Switzerland has sent a cablegram to the United States Senate, repeating an appeal already made to President Wilson and the Peace Conference to "rescue the Macedonian people from misery by establishing an independent Macedonia under the direct protectorate of the great American democracy."

DEMAND TO WILSON.

[BY CABLE AND ASSOCIATED PRESS.]

PARIS, June 6.—Frank P. Walsh, one of the delegates of the Irish societies in the United States, who visited Ireland recently, has presented a demand to President Wilson that the Peace Conference investigate the Irish question.

PEACE TREATY ADDRESS.

[BY CABLE AND ASSOCIATED PRESS.]

BRUSSELS, June 6.—The Belgian Socialist party has decided to present to President Wilson while he is here an address dealing with the treaty of peace.

BUY OSSENBECK NOW AT PAR

THE SOUTHWESTERN OFFICE POSITIVELY CLOSES.

JUNE 9

Manager J. H. Ossenbeck will leave immediately for the oil fields to begin actual drilling operations. A gusher in 30 days is Mr. Ossenbeck's prediction.

OSSENBECK IS SURROUNDED

Right in the center of the biggest producers in the wonderful gusher field West and Northwest of the townsite. And OSSENBECK OFFSETS FIVE big producers, FOUR Humble wells and the Waseco—TWO of these Humble gushers and the Waseco, making 6000 barrels, are in the same block with OSSENBECK.

You have until June 9th to buy Ossenbeck at par—$100 a share—if the stock lasts that long. If you want in a company where profits—QUICK PROFITS—are certain—WIRE for your Ossenbeck today.

OSSENBECK OIL COMPANY

Capital Stock $65,000.
Shares $100.00.

206 N. OREGON ST. EL PASO, TEXAS.

TELEGRAM

Ossenbeck Oil Co.,
206 N. Oregon St.,
El Paso, Texas.

Reserve.....shares of OSSENBECK at $100 a share.
Money in mail.

Signed.....

(Collect)

JOYFUL EAT
Unless your food is digested without pain, the math of painful indigestion and joy is taken out of eating and living.
KI-MOID
are wonderful in that they go to the stomach when it is sour with over-acidity, and want to take—relief positive and definite.
MADE BY SCOTT & BOWNE, MAKERS OF SCOTT'S EMULSION

Bobrick Cloudy Ammonia
At all grocers
Manufactured by BOBRICK CHEMICAL COMPANY
111 Garey Street, Los Angeles
Use half a cup

Subscribe to the CHRONICLE
San Francisco's Leading Daily and Sunday Paper
You cannot afford to be without the special Sunday features with interest.
Subscription and advertising given upon application at Los Angeles representative's office—
F. A. TAYLOR
337 South Hill St.
Main 6637

VERONICA
STOMACH, LIVER AND KIDNEY

SUPERBA
STARTING SUNDAY
MARY MACLAREN
IN THE
UNPAINTED WOMAN
Last times today and tomorrow
Harry Carey in "BARE

Gardner Electrical Laboratory
General Electrical and Machine Work, Novelty Wood Turning and Pattern Making
209 E. Ninth St., at Los Angeles
Phone Main 6800

LAMPS OF ALL KINDS
The LAMP SHOP
621 HILL ST.
BARTH BROS.

FOO & WING
903 S. Olive St., Los Angeles
We have testimonials from thousands of persons who have been cured by our Herbs. Are you YOU? T. Foo Yuen, Dr.

Arthur J. Kelly
Art Goods
Auction
828 So. Hill St.

WANTED
Diamonds, Platinum, Gold, Silver
Will Pay Highest Cash Prices
Need this for your business
W. H. LESSER
607 Title Guarantee Building

ON OF
POINTS
Saying so
posals.
aration al
Francs.
Made in
lem.

JOYFUL EATIN
Unless your food is digested without the misery of painful acidity, joy is taken out of eating and living.
KI-MOIDS
are wonderful in their help to the stomach trouble with over-acidity. Pleasant to take—relief prompt and definite.
MADE BY SCOTT & BOWNE
MAKERS OF SCOTT'S EMULSION

Bobrick's Cloudy Ammonia
At all grocers
Manufactured by
BOBRICK CHEMICAL COMPANY
111 Garey Street, Los Angeles.
Use half as much

Subscribe to the
CHRONICLE
San Francisco's Leading Daily and Sunday Paper
You cannot afford to overlook the special Sunday features, which are of interest.
Subscription and advertising may be given upon application to the Los Angeles representative of the Chronicle—
F. A. TAYLOR
337 South Hill Street
Main 6637

VERONICA
Sold by Druggists
STOMACH, LIVER AND KIDNEY TROUBLES

NATHALIA
Mexican Beauty
Returns to the natural color, where brown or black it does not stain the skin. Is entirely harmless and is easy to use.
By mail or express to Los Angeles at all drug stores. By wholesale, Woolford Drug Co., Los Angeles. By H. M. Robinson & Co., Dallas, Texas.

SUPERBA
STARTING SUNDAY
MARY MAC LAREN
IN THE
UNPAINTED WOMAN
Last times today and tomorrow
Harry Carey in "BARE FISTS"

Gardner
Electrical Laboratory
General Electrical and Mechanical Repairing
Novelty Wood Turning and Pattern Work
202 E. Ninth St., at Los Angeles
Phone Main 4702

LAMPS OF ALL VARIETY
The LAMP SHOP
621 HILL ST.
BAETS BROS. BAIL A BIT

FOO & WING HERB CO.
903 S. Olive St., Los Angeles
We have testimonials from thousands of persons who have been cured by our Herbs. WHY NOT YOU? T. Foo Yuen, Jr., Mgr.

Arthur J. Kelly,
Art Goods
Auction
CONSIGNMENT SOLICITED
828 So. Hill St.

WANTED
Diamonds, Platinum, Gold
Will Pay Highest Cash Prices
Need this for my own business
W. H. LESSNER
407 Title Guarantee Bldg.

News from South of Tehachepi.

LANDING FIELD FOR AIRCRAFT.

Aviation Officials Discuss the Matter Improvement.

Mystery Claims Deserted Babe, Tells Rambling Tale.

Summer City Attracts Eastern Summer Guests.

[LOCAL CORRESPONDENCE.]

CORONADO, June 6.—Proposals for a municipally-owned public landing place for airplanes and other craft were discussed by the City Council today. It was brought out that government experts in aeronautics here, had deemed Brookhurst Park and other sites too small for such a purpose. It is proposed that the city purchase a tract for a landing field. Mayor J. J. Hamilton today said that the city-owned tract of 40 acres at Orange avenue and Glenarm street, but the other committee deemed this too small. Former Mayor W. H. Reeves who is a member of the United Aeronautics of Pasadena, said that Pasadena was quietly owning land to the city of a site for a landing field. He said the organization had not progressed far enough to divulge anything further.

Plans by the commission include the city administrators to ask that the present age of consent be raised. A public station for aircraft, it is said, has been agreed to take up the matter at a future meeting.

INFANT CLAIMED.

Mrs. Roberts, 1115 West Second street, Los Angeles, today claimed as her the eight-months-old baby found by a passer-by in a car here yesterday. Mrs. Roberts appeared before Chief of Police W. S. Hamilton for the child. She told a story of the infant having been taken from her, and of its being in Pasadena having been returned to her by a fortune teller, who said she arrived in Los Angeles Tuesday with her four children from Decatur, Ill., and was visiting relatives at the address she gave in Los Angeles. She said she and her husband had separated. Roberts was convinced that the baby was hers, and said the child over to her, but the woman's actions, regarded as suffering from hallucinations, caused the Los Angeles welfare to cast a friendly eye on when she returned, believing to leave the baby somewhere the child was cared for at the Fresh Day Nursery until she

...SHOR JOY RIDES.

...ers who have charge ...ty automobiles, must ...a practice of taking ...or boot girls on ...according to an ...by the City Commission. ...Commission declares ...employees must not use ...automobiles for family ...purposes. The ...was proposed by ...J. Hamilton, sec- ...Commissioner W. H. ...declared that private ...of this was a form of dis-

...SUMMER RESORT.

...with charms as a summer ...as well as a winter re- ...ating from the arrivals and ...boatloads at the Hotel ...Many easterners enjoying ...in the summer, as well ...Pasadena gets a full ...A party of twenty ...of the Maryland Mon- ...day, and will go from ...Belvedere in Santa ...Many easterners have ...during the week.

...OVERLOOKED SOME.

...when the war broke out, in ...Clarence I. Hobiltzelle, 629 ...some stored in Munich, ...most home, valuable ...he had bought in ...Germany and other ...The collection was left ...Munich art dealer. Then ...war, and Mr. Hobiltzelle ...gave up hope of getting ...again. However, he ...word from Ger- ...the collection is safe. He ...arrangements to obtain

...EDITOR, PAYS FINE.

...Dalrymple, prominent ...Altadena, was fined $10 ...F. C. Dunham's police ...for slapping the face ...editor of the week- ...Free. The occurrence ...result of publication by ...articles about William H. ...prominent citizen of Pasa- ...which Dalrymple objected. ...is the son-in-law of Mr.

...Tent City" is a delight- ...vacation resort.—[Adver-

...BBED HIS FRIEND.

...Man Charged With ...from Benefactor.

...BEACH, June 6.— ...alias Jack Danger- ...both names aliases, ...man, robbed the room of ...a former marine, who ...Anderson in and played the ...the good Samaritan for a ...of two weeks. The theft oc- ...May 26. Anderson was ap- ...by officers in Venice last ...His preliminary hearing ...before Judge E. H. Miller ...and he was bound ...Superior Court. He ...it is his intention to ...in the Superior Court. He ...also said to be wanted ...authorities on a charge

...room front rooms may be ...del Coronado."—[Ad-

...TOWN GROWS.

...Born, to Mr. and ...T. Dary, of Ojai, May

WERE WE "JAZZED" INTO WORLD WAR?

NOTED MUSICIAN SAYS MUSIC HAS MUCH TO DO WITH FATE OF NATIONS.

[LOCAL CORRESPONDENCE.]

SANTA BARBARA, June 6.—Jazz music will be on the blink with the coming of national prohibition, so avers Alfred Hertz, noted musician and director of the Symphony Orchestra of San Francisco, who is spending the week in Santa Barbara. Grape juice, corn souse and hop liquids have a peculiar affinity to jazz, and one cannot dance jazz or play jazz unless having first come within the befuddling influence of Bacchus.

"Ragtime," oh, that's different! Hertz thinks that in "ragtime" there's a certain sense of harmony and rhythm, ideal for the dancing step. He would have jazz passed along out of the country, for he believes that a people is influenced morally and spiritually by its music, and one cannot touch jazz and be unharmed, any more than one can touch a black crock and not be smutted.

"Music is the one power that will weld the nations that have warred together once more," he said. "If the world had stuck to the right kind of music there would have been no war, but all the world has let such stuff as jazz run away with reason, and surely we all have been jazzed to the brink of the grave."

Summer rates now on at "Hotel del Coronado." Office, 517 Spring.—[Advertisement.

TO SHRINE MEET.

Glendale "Nobles" on Their Way; Other News Notes.

[LOCAL CORRESPONDENCE.]

GLENDALE, June 6.—J. J. Burke and John Hobbs of Glendale, the former a member of the band and the latter of the chanters of Al Malaikah Temple, Los Angeles Shriners, will go to Indianapolis on the special train of members of the order from Los Angeles. They will attend the Imperial Council of Shriners to be held in Indiana's capital city, and make several stops on the return trip.

NATURE TALK TO STUDENTS.

Dr. Edwards, head of the nature study department of the Los Angeles schools, gave a talk before the members of the Cerritos Parent-Teachers' Association and pupils of the school Wednesday afternoon, which was greatly appreciated. It was a preliminary lecture intended to awaken interest in a more intimate knowledge of natural phenomena, and was artfully told with many nature facts woven into the narrative.

LIBRARY BOARD MEETING.

The library board met Tuesday night and made arrangements for Mrs. Dalford, librarian, to attend the State Library Association meeting at Monterey next week.

Hot weather coming. Prepare by securing rooms at "Hotel del Coronado." Office, 517 Spring.—[Advertisement.

NEW AUTO RULES.

[LOCAL CORRESPONDENCE.]

SANTA BARBARA, June 6.—New street traffic laws go into effect in Santa Barbara Monday which materially change the regulations under which machines must operate on State street, the main business thoroughfare. After Monday cars in turning on the street must turn at street intersections, instead of in the middle of the block; must reduce speed to four miles an hour while passing through a safety zone when a street car is discharging or taking on passengers, and between 8 a.m. and 6 p.m., except on Sundays, can park only thirty minutes in the business district. In parking in the business section cars must be parallel with the curb.

SOLDIERS' RECEPTION.

[LOCAL CORRESPONDENCE.]

MANHATTAN BEACH, June 6. — A reception in honor of the returned soldiers and sailors of this city was given by the Manhattan Beach Neptunian Club in the City Hall auditorium last night. The hall was elaborately decorated with American flags and flags of the Allied nations. The affair was in the nature of a cabaret dinner-dance, music being furnished by boys from the Submarine Base.

ISSUE IS FULL OF INTEREST.

Farm Department Tomorrow Covers a Variety of Subjects.

Many subjects of timeliness and interest to Southern California agricultural producers are covered in the Farm and Tractor Section of the Sunday Times tomorrow. Every horticulturist will be interested in the comprehensive report of the recent Riverside conventions. Goat breeders will be pleased with a rotogravure page reproducing photographs taken at the Pasadena goat show. There is any amount of live reading of a most instructive and interesting character in the live stock and tractor departments. The poultry page is one of the best yet.

County Horticultural Commissioner Ryan has an article on the recent drive against ground squirrels in Antelope Valley. The valley people made a gala affair out of the drive, attacking the rodents with great enthusiasm and then winding up with a dance. Here is a hint for profitable good times in other sections.

One of the features of the issue is a page of plans for farm buildings. Building just now is one of the livest of subjects. Hog men will be interested in a "roto" page telling and illustrating how a "worn out" farm in Southern California was transformed into a great modern hog ranch.

BACK TO PARK BENCHES.

Officials Object to Converting Highways into Lovers' Lanes.

[LOCAL CORRESPONDENCE.]

SANTA BARBARA, June 6.—No more parking cars on the State highway to indulge in billing and cooing. The Board of Supervisors, acting on reports from the county speed officers, has instructed the county's legal department to prepare a law prohibiting lovelorn couples turning the highways into spooning places. The officers report that any night dozens of machines may be found parked by the roadside and dark; a menace to general traffic. Realizing that the nuisance is not merely local, but State-wide, it is expected to have Santa Barbara's Representatives in the next Legislature secure a State law prohibiting the practice.

Oh, for the cool breezes at Hotel del Coronado and at Coronado Tent City. Office, 517 Spring. M. 3917.—[Advertisement.

CONTROL GRAIN FIRE.

[LOCAL CORRESPONDENCE.]

TULARE, June 6.—The first grain fire of the season was reported from the Amercromble ranch, south of Tulare. The fire was controlled by members of the local department, who confined the blaze to a loss of a few tons of barley hay. According to employees of the ranch, the fire was set accidentally by a State Highway Commission workman who was burning weeds along the State road near the ranch.

A LA VILLA.

[LOCAL CORRESPONDENCE.]

VISALIA, June 6.—Sam Guerro, a Visalia Mexican, who shot and severely wounded Joe Alvarez in a fit of jealous rage, is still at large, although he was located by county officers in the Dinuba district last evening. Guerro disappeared in the thick vines of a vineyard near a county road, and escaped after he had exchanged shots with deputy sheriffs. It was reported from the Visalia Hospital today that Alvarez will probably recover.

Swim, fish, bathe at Coronado.—[Advertisement.

GIVE UP VALLEY CAMP.

[LOCAL CORRESPONDENCE.]

BIG BEAR VALLEY, June 6.—Mr. and Mrs. Gus Knight announced today that they have repurchased from Gillet & Clements what is known as Knight's Camp in the valley. They sold this spring to the two men, who were forced to give the camp up because of other business interests. The property was sold to them for $75,000, and no statement is made as to the repurchase price.

SOLDIERS TO ORGANIZE.

[LOCAL CORRESPONDENCE.]

RIVERSIDE, June 6.—The first steps looking to the formation of a club for returned soldiers and sailors were taken last night when more than a hundred men gathered to consider the matter of organization and of affiliating ultimately with a national organization of war veterans. There are approximately 600 service men in the county eligible for membership.

A committee headed by Capt. Harry Gordon Patten was appointed to frame by-laws and to prepare a report on organization details. Other members of the committee include Nathan Putnam, Francis McDowell, Raymond Ables, R. J. Welch, Jr., E. B. Culnan, Sergt. Lowell, Dennis McGrath and Clarence Decker.

Coronado Tent City is swept by cool breezes every day.—[Advertisement.

WHERE IS RAY BROWN?

[LOCAL CORRESPONDENCE.]

POMONA, June 6.—Where is Ray M. Brown, aged fifty years and gray haired?

This is a question which the local police are trying to solve. His brother is dead in San Diego and relatives are very desirous that they find him. Today two women, relatives, motored from San Diego to Ontario hoping to locate the man as he was last heard of there. In Ontario it was stated that Brown was believed to have come to Pomona. Arriving here the women instituted a search but were unable to find any trace of the man. They then appealed to the police.

WAR ON GOPHERS.

[LOCAL CORRESPONDENCE.]

HOLTVILLE, June 6.—How the gophers are being exterminated by one water company here irrespective of the campaign that has been inaugurated by the County Farm Bureau, is evidenced by the figures for the past few months. February to May, inclusive, show a total expenditure of $733.05, which at the rate of 5 cents each for the pelts means the destruction of no less than 14,661 of the pests in four months.

Coronado Tent City—ideal resort for out-door life. Free from heat.—[Advertisement.

NO FLIES ON REDLANDS.

[LOCAL CORRESPONDENCE.]

REDLANDS, June 6.—Redlands, known as "flyless town," began its summer's campaign against the fly today, when A. C. Chapman, inventor of the fly trap that has made the city famous, started his work of trapping flies. Mr. Chapman catches the flies by gallons, and disposes of them in the most efficient manner. The traps are placed through the business section and in all of the parks of the city.

FOR AIRPLANES.

[LOCAL CORRESPONDENCE.]

CALIPATRIA, June 6.—As an inducement to aviators who contemplate flying visits to Imperial Valley to make their headquarters at this place, Calipatria has set aside a sixty-acre ranch southwest of town, to be used as an aviation field. The ground has been correctly marked with the official government cross. It is, the largest aviation field in the valley, and ideal for landing.

NEAR TRAGEDY.

[LOCAL CORRESPONDENCE.]

POMONA, June 6.—Bringing a prisoner to the jail at Los Angeles, resulted in a near tragedy near Alhambra this afternoon. Constable F. O. Slanker and J. F. Mast, of Pomona, had the man in charge and were the victims of a collision with a speeding machine which attempted to cross in front of them. Both automobiles were badly damaged but the occupants of neither were seriously injured. The officer and his prisoner concluded their journey in a rented machine.

Coronado Agency, 517 Spring.—[Advertisement.

WINNIPEG TO HANDLE REDS.

Military Commander has Plan for Revolutionaries.

Constabulary Enlarged with Returned Veterans.

Soldiers Ask that Leaders be Taken Into Custody.

[BY A. P. NIGHT WIRE.]

WINNIPEG (Man.) June 6.—Comparative calm again spread through Winnipeg today after three of the most vivid days in the city's history.

The proclamation of Mayor Gray, forbidding parades, received indorsement of nearly every faction involved in the general strike.

Winnipeg's police force was supplemented today by more than 1300 returned soldier constables and a cavalry unit of more than 100 war veterans.

TO HANDLE BOLSHEVIKI.

Brig.-Gen. H. D. B. Ketchen, addressing a returned soldiers' mass meeting, declared the Winnipeg strike no longer can be considered a union-labor protest, but it is an attempt to overthrow the government.

"Rest assured the Dominion government and the military are not idle," he said, and intimated the government is taking steps to deal with Bolshevism and revolution.

"I am sure that you soldiers all will agree that when I intimated today that action was impending to deal with revolution and Bolshevism that I did not tell you all," said Gen. Ketchen. He received a tremendous ovation.

Mayor Gray spoke again today. He asked for more constables and got them. Gray said the city will have 3000 returned soldiers on its emergency police force before present plans are completed.

The meeting at Victoria Park was purely a strike gathering. William F. Ivens, one of the "big five," told the strikers to stand firm and declared "the sympathetic strike would not be called off."

PARADE IS DISPERSED.

Shortly after the soldiers' mass meeting adjourned strikers and strike sympathizers began a parade in the business district, in defiance of the proclamation of Mayor Gray. Strike leaders declared his proclamation was "illegal." The parade started in the direction of the City Hall, where scores of returned soldiers were registering as special constables.

The strikers' parade, which marched from Victoria Park, proceeded to within a block of the City Hall. Here policemen formed a line across the street and halted the demonstrants. The strikers then sent a delegation to the City Hall to ask Mayor Gray if their parade might not continue. Gray said "No." The marchers then disbanded. There was no trouble.

MAYOR'S PROCLAMATION.

In a formal proclamation published this morning, Mayor Charles F. Gray ordered the stoppage of all parades and forbade the congregation of crowds on the city streets.

The proclamation read:

"By virtue of the authority vested in me, I do hereby order that all persons do refrain from forming or taking part in any parade or congregating in crowds in or upon any of the streets of the city of Winnipeg, and do hereby request of all law-abiding citizens the full compliance with this proclamation.

[Signed] "CHARLES F. GRAY,
"Mayor

"God save the King."

VETERANS ON GUARD.

The city's constable force was increased today by a unit of more than 100 mounted men, all veteran Canadian cavalrymen. This unit will be commanded by Capt D. M. Dunwoodie, who won the Distinguished Service Medal while in France.

Acting upon reports that the radical element involved in the Winnipeg general strike was threatening to launch a campaign of terrorism, the Winnipeg city government today decided to increase its special constable force to 3000 men, mostly returned soldiers. One thousand constables have been sworn in.

RADICALS ARE WARNED.

City officials have construed the appeal for national assistance which local strike leaders announced they sent out, as an invitation for all classes of radicals to come to Winnipeg. Several thousand returned soldiers, opposed to the strike, held their second meeting today and threats were openly made that unless certain of the strike leaders are taken in custody, "the loyal soldiers will be heard from."

A printed declaration in the strike bulletin that "gunmen imported from the United States" were on their way to Winnipeg to oppose the striking forces and precipitate trouble, was branded as false at the City Hall. It was said that the purpose of the article probably was "intended to incite union men."

FORM CITIZEN'S COMMITTEE.

[BY A. P. NIGHT WIRE.]

VANCOUVER (B. C.)—June 6.—Citizens who are not in sympathy with the strike here are organizing a committee to co-operate with the authorities in carrying on the city's normal life, it was announced here today. Leaders of the movement hope to enroll 10,000 on the committee.

Despite the fact the street cars are not running, Vancouver is getting about. Jitneys and private cars have been pressed into service to handle the traffic.

NEWSPAPERS STAND FIRM.

The firm stand taken by local newspapers in their refusal to permit censorship of strike news by the Typographical Union won for the newspapers last night, when the union conceded to the papers their editorial rights.

Two days ago the union rejected the call to join the sympathetic strike called here and the men remained at work, but informed the publishers that they would not set up for printing any news on the strike which was deemed unfair. Any newspaper refusing to abide by the decision was to be left without a staff of compositors. All the papers united in refusing to permit union censorship.

At the Labor Temple it was announced that the telephone operators had voted in favor of the strike.

VOTE AGAINST STRIKE.

[BY A. P. NIGHT WIRE.]

PRINCE RUPERT (B. C.) June 6.—Delegates from all labor unions in session here last night voted against calling a general strike in Prince Rupert.

NEW EPOCH FOR ALL AMERICAS.

Director of Commercial Congress Tells Work.

Outstanding Characteristic is All-American Idea.

Noyes Sees Bond in A. P. Service to Latins.

[BY A. P. NIGHT WIRE.]

WASHINGTON, June 6.—Inauguration of a new epoch in pan-American commercial relations will date from the Second Pan-American Commercial Conference, Director-General Barrett of the Pan-American Union, presiding officer of the conference, declared, summing up the achievements of the meeting at the concluding session today.

"Its one great oustanding characteristic," said Mr. Barrett, "has been the expression of the all-American idea and viewpoint in which the interests of Latin-America, just as much as those of the United States, have been frankly discussed by the most eminent and skilled authorities of both North and South America."

Applause greeted the statement.

SUMMARIZES WORK.

"If the work and results of the conference are to be summarized in the form of conclusions," said Mr. Barrett, "the following should be included:

"Immediate establishment of abundant freight, mail and passenger steamship facilities between the principal ports of the Atlantic, Gulf and Pacific coasts of the United States and the corresponding ports of Latin-America.

"The making of every effort by both governments and individuals to develop, through reciprocity, regulations, business ethics and general treatment of commercial relations.

"The meeting of the unavoidable and pressing financial needs of the Latin-American governments and legitimate private undertakings and also the protection and enlargement of the United States-Latin-American trade, through the financial and banking interests of the United States providing necessary loans and credits.

"A well defined programme for protection of the patents, trademarks and copyrights of each country in all the other twenty, through the new international bureau established in Havana and the opening of the South American office in Rio de Janeiro.

IMPROVE PARCELS POST.

"The making of the parcels post beneficial alike to the export business interests of the United States and the rank and file of the Latin-American peoples through removal of unnecessary restrictions.

"Improvement in the administration of consular offices, similarly of consular invoices and fees, the annulling of petty laws annoying to trade and the revision and permanency of tariffs.

"The undertaking, without delay, all over Latin-America of extensive railway and highway construction; renewing of railways already in existence but suffering from the lack of supplies during the war, and establishment of fast aviation mail service.

"Better credit facilities for Latin-American buyers, a closer study of the Latin-American trade and society conditions by the interests of the United States, and the extensions of United States banking connections, for the benefit alike of the United States and Latin-America.

"The improvement and extension of news service, cable service and employment of the best methods of advertising, publicity and other agencies of commercial intelligence.

"The study of the Spanish and Portuguese languages, Latin-American institutions, history and Geography by the people of the United States, a corresponding study of the United States by the people of Latin-America, and general vocational training for Pan-American trade.

"A favorable attitude toward the holding of the Second Pan-American Financial Conference in 1920."

The congratulations and good wishes of Acting Secretary of State Polk were conveyed to the conference at the concluding session by Assistant Secretary of State Long.

PERU RESOURCES.

President-elect Leguia of Peru in a cablegram to the conference, said:

"I rejoice over the splendid success of the Pan-American Commercial Conference. It will be more than useful to bring American enterprising spirit and capital into closer touch with Peru, where we are longing for both."

Newspapers of the United States were urged by Alfredo Collao, publisher of La Prensa de Nuevo York, to give more attention to Latin-American news, declaring it would be one of the best means of bringing the peoples of the two portions of the hemisphere into closer and more cordial relations.

Belief that the United States would be able to hold a great part of the Argentine trade built up during the war was expressed by Robert Barrett of the Department of Commerce.

American business men who have been attacked by Latin-American representatives for not paying enough attention to the wants of Latin-American customers were defended by Dr. W. C. Kretz of New York, who said the various standards, rules and regulations existing in South and Central America made it impossible for the North American business man to know exactly what was desired.

ASSOCIATED PRESS SERVICE.

Frank B. Noyes, president of the Associated Press, told the Pan-American conference today that the exchange of "true, unguarded and unbiased news" between the North and South American continents, now being brought about by the membership of South American newspapers in the organization, would be "more effectual in cultivating and maintaining the relations of friendship and affection that should exist between the two continents of this hemisphere than all the propaganda that could be fed out by all the publicity agents that could be put to work.

"It is a matter of pride to The Associated Press," said he, "that this invitation to our fellowship was instantly accepted and that we now list among our members the most important journals in the countries to the south of the United States, for we have had members in Mexico and Cuba for years."

Catalina
Is Calling

HERE is *the life*—on the Magic Isle out in the blue Pacific. Leave cares behind—and COME!! Bathing, boating, fishing, golf, tennis, horseback riding—every diversion the heart could wish, in a setting unrivaled for scenery, climate, salt sea breezes and quiet charm. If you have not been to Catalina recently, come and see the wonderful transformation that has been wrought. Enjoyment to please every taste—prices to suit every purse.

The New St. Catherine HOTEL

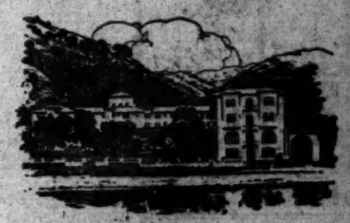

When to the thoughtful, yet unobtrusive service of a splendidly managed hotel you add the attractiveness of a unique location in a sheltered canyon overlooking the sea—where the gentle lapping of the waves lulls you to sleep—or where the broad verandas and terraced gardens invite rest and relaxation—you have discovered the ideal place for an outing. Such is the new St. Catherine Hotel. Clyde Opelt, Mgr., Avalon, Cal.

Canvas Cottage City

A delightful colony of cosy, homey tents, attractively grouped and having every convenience to make camp life an uninterrupted delight. Everything clean, wholesome and sanitary. Priced by the week or month at rates that make your Catalina vacation very inexpensive. Harry Diffin, Mgr., Avalon, Cal.

New Island Villa

Now open for Season, 1919—new cottages, tents, enlarged grounds, avenues of palms. Conducted on European plan with excellent service—the embodiment of all that makes for ideal camp life. Geo. Daul, Mgr., Avalon, Cal.

Cosy Cottage Homes

Cosy, comfortable cottages, newly erected by the Company and now available to those desiring the quiet and seclusion of individual homes. A. R. Bishop, Catalina Island Co., Avalon, Cal.

For rates, reservations or information concerning Island Villa, St. Catherine Hotel or Canvas Cottage City, write to the manager or to the Santa Catalina Island Co., 514 Pacific Electric Bldg., Los Angeles. Phone Pico 36.

Ocean-going steamers make daily trips to Catalina. Music and comfortable accommodations. City ticket office, ground floor, Pacific Electric Bldg. Rates, reservations, boat schedules and complete information gladly furnished.

Santa Catalina Island Company
Pacific Electric Building Los Angeles, California

VILLA ISOLATES CHIHUAHUA CITY

Force of 2000 Yaqui Federals render by Starvation.

Gorce of 2000 Yaqui Federals Come as Reinforcement.

Obregon Announces His Platform for Presidency.

[EXCLUSIVE DISPATCH.]

WASHINGTON, June 6.—Advices from the Mexican border to the State Department today indicate that Chihuahua has been completely isolated by Villa forces, all the railroads leading into the city having been cut. The department has not heard from the American Consul in Chihuahua for several days.

Villa announced some time ago, according to the department's information, that he would cut off Chihuahua. The Federal government apparently took no adequate measures to protect the railroads and it is believed here that Villa may succeed in starving the city into surrender. No word has yet been received of Chihuahua's capture by Villa and it is thought still to be in the hands of the Federal forces.

YAQUIS MARCH OVERLAND.

[BY A. P. NIGHT WIRE.]

JUAREZ (Mex.) June 6.—Elias de la O, secretary to Gov. Ortiz of Chihuahua, tonight announced the arrival in Casas Grandes of Col. Carlos Plank with 2000 Yaqui Federal soldiers from Sonora. Casas Grandes is on the Mexican Northwestern Railroad, 158 miles southwest of here. The Yaquis, De la O explained, were part of the force intended to be sent through the United States from Nogales to Juarez. They marched overland from Sonora to Chihuahua.

A courier who arrived today from Chihuahua reported quiet in the capital. He confirmed reports that rebels were destroying the railroad both north and south of Chihuahua City and that, up to the time of his leaving yesterday, nothing had been heard from Gen. Manuel Dieguez or the promised Federal reinforcements from Santa Rosalia. The courier made the trip by automobile. Shortly after starting he was fired on by rebel bands.

COAST SHIPBUILDERS IN ANOTHER VICTORY.

INVESTIGATION OF SHIPPING BOARD'S ACTIVITIES APPROVED BY HOUSE.

[EXCLUSIVE DISPATCH.]

WASHINGTON, June 6. — Pacific Coast shipbuilders won another victory today.

By an overwhelming vote the House today supported a resolution authorizing the Committee on Merchant Marine and Fisheries to conduct a complete investigation of such governmental activities as come under its jurisdiction.

What the committee is really gunning for is the Shipping Board and particularly the refusal of the Shipping Board to permit the builders to take contracts for private or foreign account wherever they can secure them.

Unless the builders can obtain the absolute co-operation of the Shipping Board and the withdrawal of all supervision of foreign and private contracts at once it is expected they will be called before the committee to testify as to conditions prevailing in the West Coast yards.

In the meantime, the Senate will take up the Jones resolution, providing for the building of all ships by American builders for private or foreign account without reference to the Shipping Board. It is expected this will be passed Tuesday and rushed through the House as soon as possible.

AGREEMENT REACHED IN FRENCH MINE STRIKE

[BY CABLE AND ASSOCIATED PRESS.]

PARIS, June 6.—Agreement was reached today between the directors of the Pas de Calais and department Du Nord mines and the delegates of the miners terminating the strike, which has been in existence for several days.

The eight-hour day which the men had demanded will go into force June 16. The day will include a half-hour's rest for underground workers and involve increased wages.

GUNBOAT LANDS SEED GRAIN FOR RUSSIA.

[BY CABLE AND ASSOCIATED PRESS.]

ARCHANGEL, Thursday, June 5.—The American gunboat Sacramento arrived in Archangel today, accompanied by a freight steamer with a cargo of American seed and grain, which will relieve a serious shortage.

Eagle boats which started with the Sacramento have not been able to negotiate the ice floes in the White Sea.

RUMLESS WORLD IS DRYS' PLAN.

(Continued from First Page.)

hibition, and for legislation for enforcement of this and constitutional prohibition were heard today by the House Judiciary Committee.

Representative Sabath, Democrat, Illinois, in favoring repeal of the war-time act, contended that dealers should have had at least a year in which to close up their business. He urged the committee to interview soldiers back from the front, investigate conditions in the larger cities and not to be informed by "prohibitionists."

Wayne B. Wheeler, counsel for the Anti-Saloon League, discussed legal phases of the bill for enforcement of prohibition, now before the committee.

It was the intent of the amendment, he declared, to wipe out the liquor traffic, "which has no inherent right to exist, and the only difficulty ahead would come when a State attempted to permit something the Constitution prohibited."

"When that comes," he added, "we will meet it in the courts."

Mr. Wheeler was asked to give the position of the Anti-Saloon League on the question of refunding to dealers taxes paid on liquors which they had no opportunity to sell.

"This is a matter which does not concern us," he replied. "Every liquor dealer who goes into business does so with the knowledge that his so-called property rights can be taken away from him, and that he has no redress. But, I want to say, we have no desire to destroy the property he is unable to sell when this law becomes effective, so long as we are sure it cannot be turned into other beverages."

Permission was granted District of Columbia labor unions, today, by Supt. Woods of the Capitol Building, to conduct a parade and demonstration before the Capitol, June 14, in opposition to war-time prohibition, as applied to light wines and beer. Organizers said 100,000 people would participate and that delegations would be sent here from many cities

ASK NATIONAL REFERENDUM.

SAN FRANCISCO, June 6.—A resolution of the San Francisco Labor Council, urging Congress to submit proposed national prohibition to a general referendum, has been forwarded to Washington, it was announced here today.

Many State Legislatures "vote rough-shod" over the rights of the people in ratifying the Federal prohibition amendment, the resolution said. It urged particularly that all who were denied the right to protest against prohibition because of their presence overseas be allowed to ballot on the measure.

CLASSIFIED INDEX.

	Page
ONE-TIME NOTICES	8
LOST, FOUND, STRAYED, STOLEN	8
SPECIAL NOTICES—Miscellaneous	8
PERSONAL—Business	8
CHURCH NOTICES	8
BUSINESS ANNOUNCEMENTS—Miscellaneous	8
EDUCATIONAL	8
WANTED—Help, Male	8
WANTED—Help, Female	8-10
WANT—Help, Male and Female	9
EMPLOYMENT AGENCIES	9
WANTED—Situations, Male	9
WANTED—Situations, Female	9
WANTED—Situations, Male and Female	9
WANTED—To Rent	9
TO LET—Rooms	9
TO LET—Flats	9
TO LET—Apartments	9
TO LET—Houses	9
TO LET—Beach Property	9
TO LET—Miscellaneous, Office Rooms	9
FURNITURE	9
MUSICAL INSTRUMENTS	9
MACHINERY	9
FOR SALE—Miscellaneous	9-10
WANTED—Miscellaneous	10
AUTOMOBILES—Miscellaneous	10
MOTOR CYCLES, BICYCLES	10
AUTOMOBILE STOCK AND SUPPLIES	10
BOATS, For Sale	10
REAL ESTATE—Miscellaneous	10-11
CITY LOTS—For Sale	11
APARTMENT HOUSE PROPERTY	11
FLAT PROPERTY	11
INDUSTRIAL PROPERTY	11
BUSINESS PROPERTY	11
COUNTRY PROPERTY	11
WANTED—To Buy Modern Property	11
GOVERNMENT LANDS	11
OIL PROPERTY	11
ORANGE, LEMON AND WALNUT GROVES	11
POULTRY RANCHES	11
REAL ESTATE—Miscellaneous	11
REAL ESTATE—Real Estate Agents	11
FOR EXCHANGE—Real Estate	11
MONEY TO LOAN	11
TO LOAN—On Mortgages	11
MORTGAGE TRUST DEEDS	11
BONDS, STOCKS AND SECURITIES	11
MINES AND MINING	11
OIL STOCKS AND BOOMING PROPOSITIONS	11
APARTMENT HOUSE BUSINESSES	11
BUSINESS OPPORTUNITIES	11
BUSINESS INVESTMENTS	11
BUSINESS CHANCES—Many Kinds	11
PARTNERS WANTED	11
BUSINESS CHANCES WANTED	11
LEGAL NOTICES	11
TOO LATE TO CLASSIFY	11

SPECIAL NOTICE TO "TIMES" Classified Advertisers.

5 p.m. is the closing hour for the receipt of classified advertisements for both Daily and Sunday Times.

Classified Liners.

CLASSIFIED RATES.

Minimum space, 3 lines, or 12 words. No reductions of less than 25 words daily or 50 words Sunday.

Rate, 3 lines each insertion daily, $1.50. Rate, 3 lines each insertion Sunday, $2.50. Rate of 10 cents a line daily and 20 cents a line Sunday for additional space under the headings of "Lost, Found, Strayed, Stolen," "Personal," "Business Announcements," "Educational," "Wanted—Help, Male and Female," "Wanted—Situations, Male and Female," "Wanted—To Rent," "To Let—Rooms," "To Let—Flats," "To Let—Apartments," "To Let—Houses," "To Let—Beach Property," "To Let—Miscellaneous, Office Rooms," "Furniture," "Musical Instruments," "Machinery," "For Sale—Miscellaneous," "Wanted—Miscellaneous," "Automobiles—Miscellaneous," "Motor Cycles, Bicycles," "Automobile Stock and Supplies," "Boats, For Sale," "Real Estate—Miscellaneous," "City Lots—For Sale," "Apartment House Property," "Flat Property," "Industrial Property," "Business Property," "Country Property," "Wanted—To Buy Modern Property," "Government Lands," "Oil Property," "Orange, Lemon and Walnut Groves," "Poultry Ranches," "Real Estate—Miscellaneous," "Real Estate Agents," "For Exchange—Real Estate," "Money to Loan," "To Loan—On Mortgages," "Mortgage Trust Deeds," "Bonds, Stocks and Securities," "Mines and Mining," "Oil Stocks and Booming Propositions," "Apartment House Businesses," "Business Opportunities," "Business Investments," "Business Chances—Many Kinds," "Partners Wanted," "Business Chances Wanted," "Legal Notices," "Too Late to Classify."

Count the number of words in your ad, and remember that the minimum charge for any insertion is for 12 words. Initials, numbers and addresses count as words. Compound words, such as "Rooming-house," "Sale-Rent," "Cash-Installment," "Will-Trade," "Close-In," "Will-Lease," "Will-Exchange," "Will-Sell," "Will-Buy," "Will-Rent," "Will-Trade

Classified Liners.

WANTED—HELP—
Male.

SPECIAL NOTICE TO TIMES CLASSIFIED ADvertisers: Hereafter 8 p.m. will be the closing hour for the receipt of classified advertisements for both the Daily or Sunday Times.

Household and Domestic.

WANTED—COMPETENT WOMAN OR GIRL FOR housework, to wash, 2 adults and 2 children; $30; wash to be done. Call 9:30 to 12 a.m. WAY 3082.

WANTED—TWO GIRLS IN PRIVATE FAMILIES; one for general housework and one for waitress; good wages; no objection to children. 1 PT. ANDERSON PLACE.

WANTED—YOUNG OR MIDDLE-AGED WOMAN to do light housework; good home and wages; lady living alone in business; references required; $ month; pay or leave. 1207 E. MAPLE AVE., Glendale.

WANTED—EXPERIENCED HAIRDRESSING; steady position. 1 ST. ANDREWS PLACE.

WANTED—RELIABLE WOMAN FOR GENERAL housework; good wages; no washing; family of two; 2 in help. 1 MARY ST., Pasadena. PHONE 52697.

WANTED — EXPERIENCED GIRL FOR HOUSEwork; no cooking; small family; $30 to start. Call forenoon. 1 PT. CULVERT LEADER, 328 Mercantile Pl.

WANTED — A WHITE GIRL TO DO GENERAL housework; all modern; must have city references; good wages. 1 PT. 1 ST. Call 52452.

WANTED—IMMEDIATELY, RELIABLE WOMAN for general housework; family of three; must write wages. 1 PT. 1 ST. 2200 GOWER ST.

WANTED—A REL. NOT UNDER 18 TO HELP with general housework; baby to care for; no cooking or washing. 1940 W. 20TH ST. 10600.

WANTED—EXPERIENCED GIRL FOR GENERAL housework, 2 adults in family. Must be good cook and willing to help with baby. 1 PT. Phone 52452.

WANTED — WHITE GIRL FOR HOUSEwork; afternoon and evening and some Sundays off; good wages. 919 S. BONNIE BRAE. PHONE 52697.

WANTED—I WANT A RELIABLE WOMAN to take charge of 2 children and do light housework; $30 to start. 4009 W. 3RD ST. 72906.

WANTED—MIDDLE-AGED WOMAN OF REfinement to act as nurse to family of 2 children; 14 and 16; no washing; $40. MR. FRIEDLEY, 1 PT. 1 ST. 2200 GOWER ST.

WANTED—MAID FOR GENERAL HOUSEwork; good cook; 2 adults and baby in family; small bungalow; personal washing; $40; 1 PT. 1 ST. 2200 GOWER ST. PHONE 52697.

WANTED—EXPERIENCED GIRL FOR GENERAL housework in small bungalow; 6 p.m. to 9 a.m.; no washing. 4361 KINSEY ST.

WANTED — YOUNG, EXPERIENCED GIRL FOR GENERAL HOUSEWORK; MUST COOK. REFERENCES REQUIRED. $30. CALL 3:30 TO 5:30 P.M. 1 PT. 1 ST. 2200 GOWER ST. PHONE 52697.

WANTED—GOOD-CLASS GIRL OR WOMAN; must be willing to help with housework and take charge of 2 children; $30 to start. 1 PT. 1 ST. 2200 GOWER ST. PHONE 52697.

WANTED — RELIABLE WOMAN FOR GENERAL housework; 2 in family; $30 to start. 1 PT. 1 ST. 2200 GOWER ST. PHONE 52697.

WANTED—IMMEDIATELY, RELIABLE WOMAN for general housework; family of three; must write wages. 1 PT. 1 ST. 2200 GOWER ST. PHONE 52697.

WANTED — A WHITE GIRL TO DO GENERAL housework; 2 adults in family; $30 to start. 1 PT. 1 ST. 2200 GOWER ST. PHONE 52697.

WANTED—IMMEDIATELY, RELIABLE WOMAN for general housework; family of three; must write wages. 1 PT. 1 ST. 2200 GOWER ST. PHONE 52697.

WANTED—AGENTS—
And Canvassers.

SPECIAL NOTICE TO TIMES CLASSIFIED ADvertisers: Hereafter 8 p.m. will be the closing hour for the receipt of classified advertisements for both the Daily or Sunday Times.

WANTED—A REL. NOT UNDER 18 TO HELP with general housework; baby to care for; no cooking or washing. 1940 W. 20TH ST. 10600.

WANTED—A REL. NOT UNDER 18 TO HELP with general housework; baby to care for; no cooking or washing. 1940 W. 20TH ST. 10600

Classified Liners.

MISCELLANEOUS—

For Sale.

SPECIAL NOTICE TO TIMES CLASSIFIED ADvertisers: Hereafter 6 p.m. will be the closing hour for the receipt of classified advertisements for both the Daily or Sunday Times.

Sewing Machines.

FOR SALE—OUR TERMS, $1 DOWN, 50c WEEK; all standard sewing machines sold, rented, repaired. NEW METHOD SEWING MACHINE CO., 547 S. Spring St., Main 1718. 11415.

FOR SALE—1 ROTARY SINGER, AS GOOD AS new, for less than half. This is a real snap. 718 W. 6TH.

Vehicles and Harness.

FOR SALE—CLOSING SALE OF SEVERAL THOUsand dollars, harness and saddlery, wholesale cost. HIGHBORN RENOWN, maker, 226 E. 7th st.

WANTED—

Miscellaneous.

SPECIAL NOTICE TO TIMES CLASSIFIED ADvertisers: Hereafter 6 p.m. will be the closing hour for the receipt of classified advertisements for both the Daily or Sunday Times.

WANTED—300 MEN'S USED SUITS. I'll satisfy yourself call C. H. SIDELMAN and get his price before you sell your clothing. It will pay you to deal with us. We have a big demand for clothing; that's why we can pay highest prices. 553 MAPLE AVE. and 243 E. 1st st. Broadway 4665; 13979.

WANTED—BOOKS BOUGHT—ALL KINDS. Highest prices paid for fiction, history, encyclopedias, medical, law, sets of books, art works, old books of every description. HOLMES BOOK CO., 533 S. Main st. Phone Main 1855; 11868. Sdwy. 1895. Pico 514.

WANTED—"WE BUY ANYTHING." "HOLMES."

WANTED—AVOID THE CONGESTION ON THE TIMES TELEPHONE SWITCHBOARD BY TELEPHONING YOUR SUNDAY ADS FRIDAY OR EARLY SATURDAY; 5 P.M. IS CLOSING HOUR FOR ALL CLASSIFICATIONS. PICO 700, 10891.

WANTED—CLOTHING AND FURS. TOP PRICES paid for men's and ladies' used clothing by COHEN, who needs a supply for 4 stores. Main store, 503½ S. SPRING. Pico 694, 12868.

WANTED—VISIBLE UNDERWOOD TYPEWRITER in exchange for delivery wagon, coming originally $175. JANTZEN-RAHLBACH CO., 342 S. Sdwy. Main 528.

WANTED—CHEAP JOHN PAYS HIGHEST PRICES men's clothing, tools, firearms, saddles, suit cases. Main 7786. 718 E. 5TH. Will call, etc.

WANTED—TO BUY, SOLD AND PLAY YOUR desks for 2 offices, pay cash, possession by the 15th, also need lines. KAHN, 61681.

WANTED—BOOKS BOUGHT; AUTO CALLS TO make cash offer, or send list. DAWSON'S BOOK SHOP, 518 S. Hill. Phone 63236.

WANTED—$50 OR MORE OPERA OR FOLDING chairs. 718 S. OLIVE Sdwy. 1296.

WANTED—U. S. & FOREIGN POSTAGE STAMPS. Pay cash. PEARSON, 220 Am. St. Bldg. 13626.

WANTED—VAUDEVILLE SKETCHES OF ALL kinds. Apply at 1428 LE MOYNE ST.

WANTED—CASH PAID FOR FEATHER BEDS. 726 SAN PEDRO ST. Main 1186.

WANTED—2 SIDE WALL TENTS. PHONE 71381.

Discarded Clothes.

WANTED—TOP PRICES PAID FOR MEN'S AND LADIES' USED CLOTHING, ALSO FURS. WE NEED A SUPPLY FOR 4 STORES; WILL PAY THE PRICES PAID. INSTANT AUTOMOBILE SERVICE IN PRIVATE AUTOS. CALL COHEN, 10 YEARS IN LOS ANGELES, 503½ S. SPRING AND 507 S. SPRING. 111 TYE. 204 W. 9TH. PICO 694, 12868. CALL COHEN'S FOR TOP PRICES.

WANTED—HAVE YOU OLD SUITS TO SELL? CALL UP THE OHIO MINT. WE NEED YOUR CLOTHES. 4 OUTFITTERS. WE WILL HURRY. WE CALL. PHONE BROADWAY 2220.

WANTED—H. A. SEYMOUR, THE AMERICAN high-class man buys and sells men's and women's used clothing. All calling combination. Main 6000. WE WILL CALL.

WANTED—WE BUY AND SELL WOMEN'S USED clothing. MISS MOATER, 60905.

Diamonds and Jewelry.

WANTED—DIAMONDS—DIAMONDS—

DIAMONDS, JEWELRY, LIBERTY BONDS, ORIENTAL RUGS, OLD GOLD, PRASIA, SILVERWARE, FURS, ALL OTHER VALUABLE ARTICLES. HIGHEST PRICES PAID. COURTESY, FAIR TREATMENT AND CONFIDENCE ARE OUR BUSINESS POLICIES. PRIVATE ROOMS FOR YOUR CONVENIENCE. QUICK ACTION. REFERENCES.

MARKWELL & CO.,

930 CITIZENS NATIONAL BANK BLDG.

FIFTH AND SPRING STS. PH. 12792.

WANTED—

DIAMONDS! DIAMONDS!

THIS IS YOUR OPPORTUNITY TO SELL NOW, WHILE THEY BRING THE MOST.

WE WANT YOUR DIAMONDS.

WE HAVE THE CASH.

KNOW WHAT YOUR DIAMONDS ARE WORTH, AND GIVE YOU A QUICK SERVICE.

PRIVATE OFFICES FOR LADIES.

BUSINESS DEALINGS STRICTLY CONFIDENTIAL. COURTEOUS TREATMENT TO ALL. REFERENCES, LEADING BANKS AND JEWELERS.

J. C. FERGUSSON,

305-7 HAAS BLDG., 7TH & BDWY. 63516.

WANTED—

DIAMONDS AND JEWELRY — CANNOT GET ENOUGH

Must buy from DEALER and BROKERS. SELL ME YOURS.

GET HIGHEST PRICES.

Private room. 14 years in same building.

I. L. RUBEL,

308-7 Stimson Bldg., Third and Spring. 62206.

AUTOMOBILES, ETC.—

Miscellaneous.

SPECIAL NOTICE TO TIMES CLASSIFIED ADvertisers: Hereafter 6 p.m. will be the closing hour for the receipt of classified advertisements for both the Daily or Sunday Times.

Automobiles for Sale.

1916 FORD SPEEDSTER, $250 CASH, 3064-A WOODLAWN AVE., after 6 p.m.

BETTER VALUES, EASIER TERMS AT RELIABLE AUTO MARKET, 1415 S. Main.

IF YOU WANT REAL VALUE IN CHEAP, LIGHT cars see HARRINGTON, 1508 S. Main.

MAXWELL, 1917 TOURING CAR, AI SHAPE, 6 tires and tools. 982 S. FLOWER.

$375 BUYS 1917 MONROE ROADSTER, SCRIPPS-Booth motor, starter, 1255 S. MAIN.

AUTOMOBILES, ETC.—

Miscellaneous.

SPECIAL NOTICE TO TIMES CLASSIFIED ADvertisers: Hereafter 6 p.m. will be the closing hour for the receipt of classified advertisements for both the Daily or Sunday Times.

Automobiles for Sale.

HUDSON SPEEDSTER.

LOTS OF REFINEMENT.

SPECIAL TIRE CARRIER.

TWO EXTRA TIRES.

COLOR COMBINATIONS BEAUTIFUL.

$1650.

YOU WILL LIKE IT.

STANDARD STEEL AUTO MOTOR CORPORATION,

727 W. 7TH ST.

PHONE 61953.

SAY! SAY!

YOUR CAR!!!

WE HAVE IT.

A visit to our two show rooms will convince you that the particular car you desire is one of our large and complete stock. We have late models of all the popular makes and all in perfect condition. We also have a fine line of custom-built models designed and built in our own shops that cannot be duplicated at the prices asked.

SUGGESTION

1918 HUDSON SUPER-SIX

7-PASSENGER.

With Wire Wheels.

LEACH-BILTWELL CO.,

1055 S. Grand ave.

1018 S. Main st.

Broadway 7065.

PETERSON'S USED CARS—CASH OR TERMS

WITH A CONSCIENCE."

$275	'15	Trumbull rdst.	'17	Ford tr.	$475
$400	'18	Studebaker tr.	'15	Ford tr.	$300
$450	'17	Overland tour.	'17	Overland tour.	$625
$425	'17	Ford tour.	'17	Ovar. 90 tour.	$775
$300	'17	Ford tour.	'17	Max., road	$600
$300	'16	Max. tour.	'16	Chalmers tr.	$750
$400	'17	Studebaker rd.	'18	Ford sedan	$800
$600	'17	Buick tr.	'17	Ford sedan	$650
$600	'16	Chevro. rd.	'16	Dodge road	$600
$600	'17	Chevro. tr.	'17	Dodge tour.	$650
$600	'17	Chevro. tr.	'17	Grant 6 tr.	$650
$600	'17	Chevro. 4 tr.	'17	Grant 6 tr.	$650
$600	'17	Ovar. tour	'18	Ovar. chum	$650
$600	'17	Chev. tour.	'17	Dodge coupe	$1000
$750	'17	Studebaker tr.	'17	Chandler tr.	$1000
			'17	Standard 6	$1750

PETERSON'S, 1224 SOUTH MAIN. MAIN 7229

BARGAINS, CHOICE OF FOUR AT YOUR OWN price. I have taken 4 machines in on debt. Want no use for them, therefore can sell one or all cheap. One 4-cylinder, 5-passenger light truck, 6 tires, $200, worth $700. One 6-cylinder up-to-date touring car, very fine lines, motor and lights, 5 tires, $400, worth $900. One small 4-cylinder roadster, electric starter and lights, 6 tires, $290, worth $490. One 4-cylinder, 5-passenger touring car, very reliable, electric starter and lights, $350, worth $700. Owner home every day, including evenings, Sunday. Take Redondo car to BERKELEY AVE., No. 2121. 12 minutes' ride.

LOOK!—THE BENTEL SHOPS—LOOK!

FOR SALE, EXCHANGE, RENT.

1918 Mercer Touring.

1917 Willys, 6-pass.

1918 Willys-Knight Landaulet.

1917 Hudson Cabriolet.

Roamers, 4-pass., special body.

1914 Mercer, 4-pass., R. I. & S.

Locomobile, 1915, 5-pass.

Open Evenings—Guaranteed.

THE BENTEL SHOPS,

1018 S. Grand ave. 60027.

1917 HUPMOBILE, 5-PASSENGER.

This car has been run less than 7500 miles and is in dandy shape throughout. Has plenty of power and is all ready to go anywhere you want to ride. It has a genuine top with special side curtains, with plate-glass windows and the extra rib-tread tire. This one will not last long at $1095. Terms to suit you.

LORD MOTOR CAR CO.,

Main 5470. 1057 S. Olive st. 10645.

FOR SALE—	CASH OR TERMS.
1917	BUICK 6 ..... 5-PASS.
1917	HUPP, MODEL N ..... 5-PASS.
1917	DODGE ..... 5-PASS.
1917	OAKLAND 6 ..... 5-PASS.
1917	CHEVROLET ..... 5-PASS.
1918	BUICK ROADSTER.
1914-16	HUDSON ..... 7-PASS.

FORDS, ALL MODELS, TRUCKS, TOURINGS

SEE US LAST. PHONE 19304.

CHAS. KUEB, 925 SOUTH MAIN.

BIG BARGAIN—

1916 small six 5-pass. Buick, overhauled, repainted; 1916 small six Buick, roadster, overhauled, repainted; late model Franklin roadster, with $200 special top and seat covers; 1918 5-pass. Buick, 6-cyl., 10,000 miles; original paint; 1918 5-pass. Buick, 4-cyl., a bargain. Can arrange terms on the above cars to responsible parties. See MR. DAVIS, Main 9048, 1325 S. Flower st.

OVERLAND

Model 90, chummy roadster. Like new in every respect. Wire wheels, extra tire and bumper. Nifty little car. Terms.

524 W. PICO ST.

OLDSMOBILE—

Very latest sport model. Run only 5000 miles. New extra, cating. A new car at a used car price. Terms.

524 W. PICO ST.

THE GRAY GHOST—

THE WONDER CAR.

A classy roadster in a class by itself. If you are looking for something good and have good things to spend you should take a look at this the once-over, and try it out. Will consider anything over in trade. Can be seen at UNIVERSITY AUTO SERVICE, 3782 S. Vermont. Phone West 192.

1918 LITTLE SIX OAKLAND COUPE.

Best buy in Los Angeles in enclosed car, 4-passenger, upholstered in gray; looks and runs like new, many extras, see this before you buy; you can have it for over $900. JONES, 907 Fifth ave. Phone 56826.

DUNHAM for FORDS

1918 TOURING, with electric starter, spdtr., etc., FINE SHAPE, BIG DISCOUNTS. 8 TIRES. Authorized FORD AGENCY, 1250-60 W. 7th.

FOR SALE—

CLASSY FORD SPEEDSTER.

Good mechanical condition, newly painted, Bosch magneto, $300, cash or terms.

510 W. 8TH.

DODGE BROTHERS TOURING CAR.

$975. Must be seen to be appreciated.

ALBERTSON MOTOR CO.,

Dodge Brothers Motor Cars,

Eleventh and Hope.

PIERCE-ARROW SIX, 1912, REMODELED, WITH special fastwood body, electric starter, demountable wheels, fine new cord tires, a real high class classy car.

FORD AGENCY, 1914 S. Main st.

BUICK SIX—

1917 touring, 1916 roadster, newly painted, mechanically perfect, new top and battery; tires in A1 shape, no dealers, can be seen at 735 W. EIGHTH ST. Phone 11855.

CADILLAC COUPE, LATEST MODEL, HAS BEEN run very little, cord tires, bumpers, etc.; in perfect condition throughout, and cannot be told from new. $1000 discount. 947 N. VAN NESS AVE. Owner.

FORD TOURING, 1917, IN FINE CONDITION, easy terms.

HEINIE AUTO SALES CO., Ford Agents,

1914 S. Main st.

OVERLAND TOURING CAR IN FIRST-CLASS CONdition, model 75-61. Bonds and Savings Shares taken at par. $450, terms, or $400 cash. EAST 2702.

1917 MONROE, JUST OVERHAULED AND painted, runs like new, private owner, must sell. Can be seen at MONROE REPAIR SHOP, 1022 S. Olive.

MERCER, 22-72. 1917

Mercer Touring Car.

Special top, tonneau, windshield, good cord tires. This car is in A1 shape throughout. Will consider terms to responsible party. See it at 200, TIMES OFFICE.

ARE YOU LOOKING FOR A HIGH-CLASS USED car? If so, pay us a visit. The largest, finest and best located showroom in Los Angeles.

BROWN & BUTLER,

"Home of Better Cars."

Pico 832—Pico and Hill—61625.

Open Evenings and Sundays.

FOR SALE—1917 OLDSMOBILE.

EIGHT-CYLINDER TOURING. NEW PAINT, NEW TOP, EXTRA TIRE, BUMPER. IN FIRST CLASS CONDITION, AND THE RIGHT PRICE.

LYNN C. BUXTON,

1160 SOUTH FIGUEROA.

FOR SALE—RENT OR EXCHANGE.

NEW and USED TRACTORS

That are dependable for every purpose. Both Caterpillar and Wheel Type.

THE TRACTOR SHOP,

"Conducted by Real Tractor Men."

1246 S. Los Angeles st. Broadway 1018.

DUNHAM for FORDS

1916 TOURING, MOTOR JUST OVERHAULED, LOOKS FINE. $295.

Authorized FORD AGENCY, 1250-60 W. 7th.

1917 PILOT LIGHT 6, 4-PASS., CHUMMY MODEL, had excellent care, extra fine condition, mechanically like new, good tires, exceptional bargain. Terms if wanted. 1132 S. FIGUEROA ST. Sdwy. 740.

1917 HUDSON SPEEDSTER.

Perfect shape mechanically, has five tires like new, paint in excellent shape and good top, two bumpers and motometer. Address Y, box 53, TIMES OFFICE.

LATE MODEL DODGE TOURING CAR, RUN VERY little, as good as new in every respect, special top, "mechanically" perfect. Will be sold for $700 if sold by Tuesday.

510 W. 8TH.

FORD CHASSIS, BEING OVERHAULED IN OUR shop now, ready Saturday. Snap.

HEINIE AUTO SALES CO., Ford Agents,

1914 S. Main st.

DUNHAM for FORDS

1916 ROADSTER. GOOD. $350

Authorized FORD AGENCY, 1250-60 W. 7th.

FORD 1917 ROADSTER, WITH SMALL BED, suitable for light delivery, guaranteed 3 mos. $75 cash, balance $25 per month. Open Sunday. MORAN & McMENAMY, 1424 S. Main.

A LATE STUDEBAKER SIX IN PERFECT CONdition, new paint, leather top with plate-glass windows, new cord tires, motor and lights a bargain, $625. F. BURBANKS, 300 S. Figueroa.

1918 FORD TOURING, USED BY PRIVATE owner, has extra tire, speedometer and other equipment; price $585 cash. OWNER, 1188 W. 24th st.

1915 CADILLAC 8, 5-PASSENGER, SPORT MODel; special top; paint and motor just gone over; tires all cord. Terms. Address X, box 200, TIMES OFFICE.

$650 DODGE TOURING, GOOD CONDITION, good rubber, new pantasote top, plate glass, rear and sides, after 4, Saturday, Sunday all day. 127 N. ARDMORE. No dealers.

$275 CASH, 1914 FORD TOURING, PERFECT motor, car solid throughout, fine locker, good tires, many extras. Private, 1582½ W. VERNON AVE. 60179.

OLDSMOBILE, 4-CYL. TOURING, MODEL 42, best little car ever built, new cord tires, fine finish. Here is a bargain. ROOM 21, Hotel MUNN, 63395.

FORCED TO SELL MY LATE BUICK LITTLE 6, splendid condition, car goes for best offer today. Call arrange very easy terms to responsible party. HOLLY 340.

CADILLAC 1917 7-PASSENGER, PLATE-GLASS top, new Royal cord tires and mechanically A-1. Terms. Address Y, box 70, TIMES OFFICE.

FOR SALE—CADILLAC 8, 7-PASSENGER TOURing car; owner will sacrifice. Phone GLENDALE 432.

FORD SPEEDSTERS, 12 IN STOCK, REBUILT and guaranteed 3 months; small payment down. SHRADER'S, 1254 S. Main st.

MUST SELL LITTLE SIX OAKLAND, LATE 1916 model, mechanically good rubber, $675 cash. No dealers. PHONE 23826.

1918 OLDSMOBILE 8-CYLINDER ROADSTER. Splendid condition.

J. W. LEAVITT & CO., 1150 S. Figueroa.

FOR SALE—FORD ROADSTER, 1918 MODEL, nearly tire, also stereos body. Cheap. HOLLYWOOD MISSION GARAGE, L. Gerlow, Main 8404.

PACKARD TWIN SIX, IN FIRST-CLASS CONDItion, new paint and top. Car can be seen at 909 S. FLOWER.

BUICK SIX, 1915, 4-CYL. MECH. FINE, AP-PEAR EXCEL. 1009 W. PICO.

LATE 1918 CHANDLER, 7-PASS., BEST OFFER, no dealers. MR. LEVISON, owner, 60733.

FORD TOURING CAR, 1917, GOOD TIRES, 650 cash or terms. 1255 S. HOPE.

1919 CHEVROLET, JUST BROKE IN, TERMS and sacrifice. Call 223 MERCANTILE PLACE.

1917 FORD ROADSTER WITH DELIVERY BODY, $400. 1444 S. ALVARADO.

CHEVROLET 490, 1915 ROYAL MAIL; FINE MACH. FOR SALESMAN. 1009 W. PICO.

1919 CHEVROLET 490 TOUR., RUN 2000 MILES; fine car. 1255 S. HOPE.

FORD—LATE 1916, FINE CONDITION; MUST sell today. Call HOLLY 2200.

5-PASS. SUN, LIGHT 6, VERY CLASSY, TERMS. 1440 S. WASHINGTON. 20077.

1917 SAXON 6, ROADSTER, FOR SALE AT A bargain. 1835 W. 41ST DRIVE.

DODGE TOUR., ONE OF THE REALLY PRETTY ones. Special top. Bargain, 900 S. FLOWER.

FOR SALE—1916 FORD ROADSTER, BODY AND equipment and delivery box. 1102 W. PICO.

FOR SALE — FORD TOURING, JUST OVERhauled. Call Broadway 5764, or 125 CARR ST.

AUTOMOBILES, ETC.—

Miscellaneous.

SPECIAL NOTICE TO TIMES CLASSIFIED ADvertisers: Hereafter 6 p.m. will be the closing hour for the receipt of classified advertisements for both the Daily or Sunday Times.

Automobiles for Sale.

1917 HUP TURING.

New paint and top; good rubber; some buy. $1000.

1917 OAKLAND

Touring and roadster, new paint and top. Absolutely A1 in every way. $800.

1917 DORT TOURING,

Dandy little car, $550.

1917 BRISCOE TOURING,

A1, only $550.

And many other good buys. Terms to suit you.

SCOFIELD GARAGE CO.,

Used Car Department.

1326 S. Main st.

21245.

HUPMOBILES—

Model N roadsters and tourings. Very neatly finished and in exceptionally fine mechanical condition. Terms.

524 W. PICO ST.

STUDEBAKER 20, STRIPPED			$175
Studebaker 20, racer			$225
Studebaker 30, roadster			$225
1914 Studebaker touring			$450
1911 Stevens-Duryea			$875
1918 Reo, will make good truck			$175

FOR SALE—STEARNS 1918 MODEL, FOUR-PASSENGER, OVERSIZE CORD TIRES WITH SPARE, BUMPER, ETC. CAR IS JUST LIKE NEW IN EVERY RESPECT; VERY LITTLE USE. SEE THIS FOR A BARGAIN.

LYNN C. BUXTON,

1160 S. FIGUEROA.

DUNHAM for FORDS

SEDAN, NEARLY NEW. LIBERAL DISCOUNT. The IDEAL car for every minute of the year. Authorized FORD AGENCY, 1250-60 W. 7th.

FOR SALE—CADILLAC SEDAN, 1919 DRIVEN less than 5000 miles; am leaving town Sunday; can be seen between 10 and 11 a.m. FURDT'S GARAGE, 815 S. Grand ave. Phone Pico 2583, MR. ALEXANDER.

DUNHAM for FORDS

NEW TOURING WITH ELECTRIC STARTER. Authorized FORD AGENCY, 1250-60 W. 7th.

OVERLAND ROADSTER, CAR LOOKS CLASSY and like new; with Rolls-Royce special paint; engine and tires are good. Bargain.

ILLO'S PEOPLE'S AUTO MARKET,

11th and Main.

FORD CLASSY SPEEDSTER, 1 SWELL EQUIPment, being overhauled in our shop; inspection invited; 3 months' guarantee.

HORAN & McMENAMY, 1424 S. Main.

$345 BUYS DANDY FORD TOURING CAR, EXtra equipment, good tires, excellent running order.

510 W. 8TH.

FOR SALE—OR WILL RENT WITHOUT DRIVER, 1918 SMALL 6 BUICK TOURING CAR OR ROADSTER. CAN ARRANGE TERMS TO SUIT. CALL MR. DAVIS, Pico 9040, 60000.

1916 OLDSMOBILE, MODEL 43, 4-CYLINDER touring. Beautiful condition and attractive price.

J. W. LEAVITT & CO., 1150 S. Figueroa.

1917 HUDSON SUPER-SIX TOURING CAR. RUNS like a new car. Dolled up top and lots of extra equipment. Call COLO. 5804, after 6 p.m., Pasadena.

GET IN AHEAD—

BY TELEPHONING YOUR SUNDAY ADS TO THE TIMES FRIDAY OR EARLY SATURDAY. PHONES PICO 700, 10891.

FORD ROADSTER WITH TRUCK BODY, BEING rebuilt; guaranteed 3 months. $50 down, $25 per month.

HORAN & McMENAMY, 1424 S. Main.

FORD COUPE—DEMOUNTABLE WIRE WHEELS, good rubber, mechanically perfect, good looker, guaranteed three months, small payment down. SHRADER'S, 1254 S. Main.

FOUR-PASSENGER FORD SPEEDSTER, BEAUTIful body, electric starter, demountable rims and many accessories. Real bargain.

J. W. LEAVITT & CO., 1150 S. Figueroa.

1918 DODGE SEDAN, BEAUTIFUL CAR, IN EXcellent mechanical condition, others, ask $1600 for like car. Will sell for $1250 if taken before Sat. 18th. Phone GLENDALE 1067.

BARGAIN—BY OWNER, 1916 5-PASS. OVERland, new top, plate-glass windows, first-class shape, $450; $150 down, bal. $30 per mo. Call 557582, bet. 10 a.m. and 2 p.m.

FOR SALE—1917 BUICK ROADSTER, NEW paint and top. In good mechanical condition. NO REASONABLE OFFER REFUSED, or Box 139, TIMES OFFICE, Pasadena.

FORD 1919 TOURING, NEARLY NEW, ELECTRIC starting, shock absorbers, etc., guaranteed 3 months; $100 down, bal. $30 per month.

HORAN & McMENAMY, 1424 S. Main.

FORD 1-TON TRUCK, WOODWARD ATTACHment, stake body, cheap, and in fine condition, small payment down. SHRADER'S, 1254 S. Main.

FOR SALE—6-CYLINDER, 7-PASSENGER, GABrunning gear; 37250. No trades. Address Box 1914 TIMES OFFICE.

MUST SELL REO TOURING CAR, FULLY EQUIPped, never used much, in fine condition, newly painted, $550. 125 W. 55TH. 28462.

OAKLAND 6 TOUR., 1918, LIKE NEW IN EVERY RESPECT; WILL GUARANTEE TO SELL YOUR CAR QUICK. PRICE REASONABLE. 1000 W. PICO.

$300—GOOD FAMILY 5-PASSENGER OVERLAND, electrically equipped, good condition every way. Or will trade for roadster. PHONE 74170.

FOR SALE — FOR AUCTION SALES OF AUTOmobiles see the display advertisements of auctioneer in Part I, today's Times.

FOR SALE—ONE 6-CYLINDER ELGIN. WOULD consider light speedster as part pay. 1444 E. ELAINE AVE.

FORD DELIVERY, LIKE NEW, GOOD RUBBER, and in good shape; small payment down; a bargain. SHRADER'S, 1254 S. Main.

LIGHT 1917 MODEL TOURING CAR, WANT clear lot. ILLO'S PEOPLE'S AUTO MARKET, 11th and Main. Ask for Jones.

1916 CADILLAC ROADSTER, ALL NEW CORD tires, genuine leather upholstery, fine car. LANE, Colo. 8759, or 151 E. Union, Pasadena.

STUDEBAKER, SIX-CYLINDER, FIRST-CLASS condition. Going East. Bargain. 225 WEST 15TH STREET.

1918 CADILLAC 7-PASSENGER TOURING CAR IN perfect condition. Address Box 187, TIMES OFFICE, Pasadena.

1915 BUICK, MODEL C-34 ROADSTER, $625. just painted; excellent condition, some extras. Apply 830 MERCHANTS NATIONAL BANK BLDG.

FORD 1917, MECHANICALLY PERFECT, AT BARgain. L. A. IMPLEMENT CO., 110 N. Los Angeles st.

CHEVROLET 490, TOP LIKE NEW, PAINT, UPholstering and tires good, $435. 917 S. MARIPOSA, 557563.

MUST SELL QUICK, MY LATE 1917 DODGE touring, new paint, original finish, all mechanical condition. WILSHIRE 1243. No dealers.

FOR SALE—1917 FORD TOURING CAR, FIRST-class shape, WEST JEFFERSON GARAGE, 2207 W. Jefferson. West 7027.

1918 OLDSMOBILE LITTLE SIX TOURING, coupe, runs nice and looks fine.

J. W. LEAVITT & CO., 1150 S. Figueroa.

1917 FORD TOURING AND ROADSTERS REbuilt and guaranteed 3 months; small payment down. SHRADER'S, 1254 S. Main.

1917 FORD TOURING, LOOKS AND RUNS LIKE new, only $475. ILLO'S AUTO MARKET, 11th and Main.

WANT TO BUY CADILLAC 8, HUDSON, HUPMOBile, Buick or Dodge. Will pay cash for car sin good condition. JOHN BALK, 908 S. Olive.

HAVE CLASSY 1917 CHALMERS SIX, GUARanteed mechanically perfect; will sacrifice for cash. MAIN 5116, Stanford Apts., ask for J. S.

1917 MODEL N HUP, GOOD TIRES, CAR needs a little work, Bargain at $700, 1040 S. MAIN.

FOR SALE—1917 BUICK TOURING, LIGHT SIX, excellent condition. 1712 W. 39TH ST. Ver. 2084.

CLOSING OUT 5 BUICK DELIVERY CARS, 1 Dorris, also 2 gasoline pumps with tanks. Phone VERMONT 6262.

BUICK 1914, USED LITTLE, EXCELLENT CONdition; must see to appreciate. Dealers do not apply. 1724 S. BURLINGTON. 20277.

CHUMMY ROADSTER AND 7-PASSENGER, 6-CYLinder car, A-1 mechanical condition, good rubber, extras. Address Y, box 70, TIMES OFFICE.

FOR SALE—CADILLAC 8, 7-PASSENGER TOURing car; owner will sacrifice. Phone GLENDALE 432.

FORD SPEEDSTERS, 12 IN STOCK, REBUILT and guaranteed 3 months; small payment down. SHRADER'S, 1254 S. Main st.

MUST SELL LITTLE SIX OAKLAND, LATE 1916 model, mechanically good rubber, $675 cash. No dealers. PHONE 23826.

1918 OLDSMOBILE 8-CYLINDER ROADSTER. Splendid condition.

J. W. LEAVITT & CO., 1150 S. Figueroa.

FOR SALE—FORD ROADSTER, 1918 MODEL, nearly tire, also stereos body. Cheap. HOLLYWOOD MISSION GARAGE, L. Gerlow, Main 8404.

PACKARD TWIN SIX, IN FIRST-CLASS CONDItion, new paint and top. Car can be seen at 909 S. FLOWER.

BUICK SIX, 1915, 4-CYL. MECH. FINE, AP-PEAR EXCEL. 1009 W. PICO.

LATE 1918 CHANDLER, 7-PASS., BEST OFFER, no dealers. MR. LEVISON, owner, 60733.

FORD TOURING CAR, 1917, GOOD TIRES, 650 cash or terms. 1255 S. HOPE.

1919 CHEVROLET, JUST BROKE IN, TERMS and sacrifice. Call 223 MERCANTILE PLACE.

1917 FORD ROADSTER WITH DELIVERY BODY, $400. 1444 S. ALVARADO.

CHEVROLET 490, 1915 ROYAL MAIL; FINE MACH. FOR SALESMAN. 1009 W. PICO.

1919 CHEVROLET 490 TOUR., RUN 2000 MILES; fine car. 1255 S. HOPE.

FORD—LATE 1916, FINE CONDITION; MUST sell today. Call HOLLY 2200.

5-PASS. SUN, LIGHT 6, VERY CLASSY, TERMS. 1440 S. WASHINGTON. 20077.

1917 SAXON 6, ROADSTER, FOR SALE AT A bargain. 1835 W. 41ST DRIVE.

DODGE TOUR., ONE OF THE REALLY PRETTY ones. Special top. Bargain, 900 S. FLOWER.

FOR SALE—1916 FORD ROADSTER, BODY AND equipment and delivery box. 1102 W. PICO.

FOR SALE — FORD TOURING, JUST OVERhauled. Call Broadway 5764, or 125 CARR ST.

AUTOMOBILES, ETC.—

Miscellaneous.

SPECIAL NOTICE TO TIMES CLASSIFIED ADvertisers: Hereafter 6 p.m. will be the closing hour for the receipt of classified advertisements for both the Daily or Sunday Times.

Automobile Trucks, Tractors, Trailers.

1 TO 1¼-TON REPUBLIC, 1917 MODEL, OVERhauled, new tires, fine condition throughout. For rebuilt, guaranteed trucks, see us.

WM. L. HUGHSON, 1001 S. Olive st.

Distributors Federal Trucks-Lee Trailers.

Phones 10457 or Bdwy. 2963.

BUICK TRUCK.

$450. Ton truck with large express body and cab. Has pneumatic tires.

ALBERTSON MOTOR CO.,

Dodge Brothers Motor Cars,

Eleventh and Hope.

2 2½-TON MACK TRUCKS, REBUILT, GUARANTEED. Big oversize tires. A truck for hard work. Complete with body, cab, windshield. WM. L. HUGHSON CO., 1001 S. Olive st. Distributors Federal Trucks, Lee Trailers. Phones 10457 or Broadway 2963.

TRUCKING AND HAULING TO 5-TON trucks; dump or flat-bed bodies. We will save you money on contract work. AYRES-BISSELL TRUCKING CO., 1220 S. Grand. Phone 13260.

FOR SALE—1-TON FORD TRUCK, L. & P. attachment. This truck has been completely overhauled, new pistons, new rings, new paint, and in A-1 condition in every way. GARY 60. COAST AGENCY, 1212 S. Olive. 61025.

LITTLE GIANT TRUCK, 1½ TON, WITH 85x8 nonskid pneumatic tires. Used 8000 miles on paved streets, looks and is good as new. $900 quick sale. 1600 S. HOOPER AVE. Phone 55112.

WANTED—TRACTOR AND OTHER FARM MAchinery for sale or trade. I want real estate and automobile. Must be priced right. Address Y, box 231, TIMES OFFICE.

TRAILERS! CHEAP!! TRAILERS!!!

½ to 5-ton for fruit, cattle, hay, etc.

AUTO WRECKERS,

1480 Central ave., and 726 S. A. St.

FOR SALE—CHEAP; STUDEBAKER DELIVERY car, also Mercedes truck, WESTON SALES CO., 709 E. Washington.

GUARANTEED TRAILERS FOR SALE, $50 UP; others for rent. ECONOMY, 1508 S. Main.

LATE 1918 2-TON TRUCK, LIKE NEW. 413 S. Hill st. 67765.

REMAN TRACTOR, FINE CONDITION, ATTACHments, plow, $300. 2216 SAN FERNANDO BLVD.

PACIFIC TRAILERS, 2-WHEEL, SOLID RUBBER tires. 1313 S. MAIN. Pico 1896.

1917 WIN DELIVERY TRUCK, 5 OTHERS TO pick from. 1255 S. MAIN.

Automobiles for Exchange.

FOR EXCHANGE—

A few high-grade cars to exchange for merchandise, trust deeds, real estate or chattels. See C. A. PRATT, 810

JOHN W. DYE,

524 W. Pico st.

FOR EXCHANGE—7-PASSENGER CAR FOR smaller car, or will sell for terms. 84 W. WALNUT, Pasadena. Phone Colorado 1440 after 6 p.m.

Automobiles Wanted.

WANTED— NOTICE— NOTICE—

WE HAVE THE MONEY.

YOU HAVE THE CAR.

Bring in YOUR CAR and take THE MONEY. We must have 25 CARS AT ONCE and will pay the highest CASH PRICES.

LEACH-BILTWELL CO.,

1055 S. Grand ave.

1018 S. Main st.

Phone Broadway 7065.

HAVING THE FINEST APPEARING AND BEST located used-car display rooms in Los Angeles, it is our policy to handle only high-class automobiles in both small and large models.

Bring in your car and receive cash.

BROWN & BUTLER,

"Home of Better Cars."

Pico 832—Pico and Hill—61625.

Open Evenings and Sundays.

BEING IN THE CENTER OF THE AUTOMOBILE district we have the best located used car salesroom in Los Angeles. We buy for cash or will gladly handle your car on commission basis, without any charge to you. Advertising, washing, polishing and storage free.

ANGELUS MOTOR CAR CO.,

64510. 1136 S. Olive st. Open Sunday.

THE NATIONAL AUTO SALES CORPORATION, 750 S. GRAND AVE.

WILL BUY YOUR CAR.

IF YOU DO NOT CARE TO COME IN, PHONE FOR BUYER, BDWY. 4497.

BRING YOUR CAR AND GET THE MONEY. "CASH TALKS." Must have at once several good standard makes of cars. No junk.

D. E. SPEERS,

Main 4610. 748 S. Olive st.

CARS WANTED—CARS WANTED.

We pay spot cash or will sell your car on a commission basis. We give you free advertising. NO CHARGES UNLESS SOLD. No charges if not sold. PICO MOTOR CAR CO., 306-8-10 W. Pico. Phones—Pico 2823, 63426.

NOTICE—

WE BUY FOR CASH.

PACIFIC AUTO EXCHANGE,

432 WEST PICO. SUNDAY.

OPEN

WANTED—

FORD CARS.

Will pay highest cash prices for Ford chassis or cars. See Ford if you want to sell your old car. KENNETH AUTO CO., 910 W. 8th st.

WANTED—FOR SALE OR EXCHANGE—5-ROOM bungalow, big bathroom, front and back porch, garage 16x20, lot 50x150, at 47th and South Park. Will exchange for late-model 7-passenger auto. Address Y, box 176, TIMES OFFICE.

WANTED—I GUARANTEE TO SELL YOUR CAR IN ONE WEEK'S TIME and get you SPOT CASH, with NO CHARGES TO YOU WHATEVER. I GUARANTEE QUICK SALES. CALL 1142-44 S. Olive st. Phone 15783.

WANTED—HUPP. MUST BE A SNAP FOR CASH. By private party. No dealers. State price and model. Address L, box 541, TIMES BRANCH OFFICE.

WE PAY CASH FOR—

HIGH-GRADE USED CARS.

THE RENTAL SHOPS,

BDWY. 4374. 1015 S. GRAND AVE. 60027.

$25. WE PAY $25 MORE FOR YOUR USED CAR $25.

TH

Classified Liners.

STOCK—

...anted, Etc.

...CLASSIFIED AD-...ill be the closing ...hour for the receipt of ...classified advertisements for ...both the Daily ...

HOUSES—

For Sale.

SPECIAL NOTICE TO TIMES CLASSIFIED ADvertisers: Hereafter 8 p.m. will be the closing hour for the receipt of classified advertisements for both the Daily and Sunday Times.

FOR SALE—

BY OWNER.
WILSHIRE DISTRICT.

IN BEAUTIFUL PELLISSIER SQUARE; HIGH GROUND, IN THE MIDST OF MOST ATTRACTIVE HOMES. HIGHLY RESTRICTED DISTRICT AND BUT LITTLE OVER ½ MILE SOUTH OF WILSHIRE BOULEVARD, just ...

722 SOUTH OXFORD AVENUE.

New two-story cement plaster house, description of which is as follows:

First Floor: Combe hall, large living room, sliding doors, breakfast room, dining room, pantry, kitchen and maid's room with bath.

Second Floor: Four very large bedrooms, sewing room, dressing rooms, large clothes closets and two tiled baths; telephone.

ADDITIONAL: Unit system of gas heating; main rooms finished in mahogany; two sleeping porches, electric washer, with double garage.

Open for inspection 10 A.M. to 5:30 P.M. daily, except Sunday.

Or auto at our West Sixth street or Wilshire boulevard to Oxford, then ... north to Oxford number.

...

FOR SALE—

$6500—BUNGALOW COURT—$6500.

Two 5-room bungalows and 1 4-room low, bearing for $55, close-in on ... Harkett st., all rented, can be handled ... down $2000. This is a good small ... haul, pays 10 per cent. grows.

H. B. EHRELMAN REALTY CO.,
Phone 904. 300-301 ...

FOR SALE—

By Owner.

New 5-Room Colonial ...
$55 Fifth ave.

Open for inspection daily ... from 2 to 6.

BRUCE SMITH.
56080.

FOR SALE—BY OWNER—

NEW 7-ROOM COLONIAL HOME.

Finished throughout in old ... wood floors, large living room with ... fireplace, built-in bookcases, ... feet, white enameled kitchen with ... cupboards, glass doors, and ... cabinet in rear; good location and car service. Price $5500; $600 down ... $50 per month. See me for this bargain ... FIFTH AVE. Phone Vermont ...

FOR SALE—CIRCUMSTANCES HAVE ... to whom I have loaned money on ... residence in Los Angeles, containing ... in one of the best ... down ... down ... down ...

FOR SALE—OWNER IN EAST ... HOME IN OLD VERMONT ...
A new bungalow of 7 rooms, ... tion, built-in features, oak floors ... fixtures, fine kitchen, pantry, ... large lot; 50 feet; ... MIE ME FOR THIS BARGAIN. ... E. LAFLER, 4811 S. NORMANDIE ...

FOR SALE—6-R. CORNER, W. ... floors, fireplace, furnace, shades ... neighborhood. Immediate possession. ... Deliver clear of first mortgage, $2000. ... terms. Owner, 6710-A Bonita ... Bonita ...

FOR SALE—

A RARE DESIGN.

Don't wait until they are sold at ... every, better come out right away ... of the prettiest little homes in the ... of the side, but finished; never ... latest design; restricted lot 50x130; ... to 6th car line; 5 rooms and bath; ... double garage.

Open for inspection 10 A.M. to 5:30 P.M. daily, except Sunday.

Or auto at our West Sixth street or Wilshire boulevard to Oxford, then ... north to Manhattan number.

...

FOR SALE—

$6500—BUNGALOW COURT—$6500.

Two 5-room bungalows and 1 4-room low, bearing for $55, close-in on ... Harkett st., all rented, can be handled ... down $2000. This is a good small ... haul, pays 10 per cent. grows.

H. B. EHRELMAN REALTY CO.,
Phone 904. 300-301 ...

FOR SALE—

By Owner.

New 5-Room Colonial ...
$55 Fifth ave.

Open for inspection daily ... from 2 to 6.

BRUCE SMITH.
56080.

FOR SALE—BY OWNER—

NEW 7-ROOM COLONIAL HOME.

Finished throughout in old ... wood floors, large living room with ... fireplace, built-in bookcases, ... feet, white enameled kitchen with ... cupboards, glass doors, and ... cabinet in rear; good location and car service. Price $5500; $600 down ... $50 per month. See me for this bargain ... FIFTH AVE. Phone Vermont ...

FOR SALE—CIRCUMSTANCES HAVE ... to whom I have loaned money on ... residence in Los Angeles, containing ... in one of the best ... down ... down ... down ...

FOR SALE—OWNER IN EAST ... HOME IN OLD VERMONT ...
A new bungalow of 7 rooms, ... tion, built-in features, oak floors ... fixtures, fine kitchen, pantry, ... large lot; 50 feet; ... MIE ME FOR THIS BARGAIN. ... E. LAFLER, 4811 S. NORMANDIE ...

FOR SALE—6-R. CORNER, W. ... floors, fireplace, furnace, shades ... neighborhood. Immediate possession. ... Deliver clear of first mortgage, $2000. ... terms. Owner, 6710-A Bonita ... Bonita ...

FOR SALE—BY OWNER, BEAUTIFUL ... bungalow, 5 rooms and sleeping ... large lot, 50x150, with fruit trees, ... chicken house and runs; $2650; $450 ... terms. 1423 E. 41st st., near Central ... Owner left city; must sell.

WHAT'S DOING TODAY.

Workers County Association of Los Angeles holds annual picnic in Sycamore Grove.

Ville de Paris employees hold monthly dance tonight in the auditorium of the store at Seventh and Olive streets.

Maryland State Society meets at 8 p.m. in Music Hall, 964 West Sixth street.

Former residents of East Liverpool, O., hold all-day picnic in Sycamore Grove.

Chanslins Mayfe Leaf Club holds entertainment and dance in the Gamut Club House, 1044 South Rose street, at 8 p.m.

Verdugo Society holds reunion in Sycamore Grove, starting at 10 a.m.

Teachers of spanish meet at 10:30 a.m. on the eighth floor of the Broadway Department Store.

Men's Club of the Church of the Epiphany gives dinner at the clubhouse, Avenue 28 and Mead street, from 6:30 a.m. to 8.

Women's Legislative Council meets at 10 a.m. at the Westminster Hotel.

AMUSEMENTS.

Mason—"The Better 'Ole."
Morosco—"Eyes of Youth."
Orpheum—Vaudeville.
Majestic—Kolb and Dill.
Pantages—Vaudeville.
Hippodrome—Vaudeville.
Burbank—"Fifty-Fifty."
Quinn's Rialto—"The Shepherd of the Hills."
Rialto, Strand—"Hawthorne."
Grauman's—"Let's Elope."
Quinn's Broadway—"His Debt."
Alhambra—"Help! Help! Police!"
No Loss—"A Trick of Fate."
Tally's—"Mary Regan."
California—"Partners Three."
Garrick—"Open Your Eyes."
Superba—"Here Fido."
Kinema—"The Better Wife."
Palace—"The Girl Who Stayed at Home."
Victory—"The Belle of New York."
Bay's Garden—"The Lamb and the Lion."
Hollywood Community Theater—Four one-act plays and pantomime.
Washington Park—Baseball.
Clune's Auditorium—"Hiram."

THE CITY AND ENVIRONS.

For Indiana Folk.

Former residents of Howard county, Indiana, will have a picnic at Lincoln Park, tomorrow, with a basket lunch at noon and a programme afterwards.

To Present Playlet.

Miss Maybelle Fearnley's playlet, "Rainbows of Childhood," will be presented in Hamburger's Auditorium at 8 p.m., today, by the Los Angeles Juvenile Expression Club.

To Camera Club.

As a part of its free course in photography, the Southern California Camera Club will give a demonstration of the use of the Doretype process, Thursday evening, at its headquarters, 522 Wilcox Building.

For States' Day.

Edgard I. Thompson, president of the Wisconsin State Association, yesterday issued a request that all Wisconsin folk attend the annual States' Day observance in Trinity Auditorium at 11 a.m. tomorrow.

In Lincoln Park.

Elamita Sepulveda, Harry Monahan and Ross Shapiro will be the soloists at a concert to be given tomorrow afternoon in Lincoln Park by Gregory's Band. Incidental solos for flute and clarinet will be played by H. W. Carpenter and C. Salas.

On Writing "Game."

"Breaking into the Writing Game" will be the subject of the final lecture before members of the University of California extension class in magazine writing at 10 a.m. today at the State Normal School by Mare N. Goodnow, the instructor. The public is invited.

Nature Study Exhibition.

The nature study department of the public schools will give an exhibition at 419 South Olive street from 10 a.m., to 4 p.m., Tuesday, Thursday and Saturday of next week. It will be representative of the sea, the mountains and the desert. The first inhabitant of Los Angeles county will be shown and there will be demonstrations and interesting talks.

Ville Employees' Dance.

Under the auspices of Bernal Dyas, proprietor of the store, the employees of the Ville de Paris will hold the second of their monthly dances this evening in the auditorium on the fifth floor of the store at Seventh and Olive streets. The committee in charge is composed of the Misses Margaret Dolan, Berenice Bell, Ida Block, Margaret Sullivan and Nellie Kite. Refreshments will be supplied by Mr. Dyas, who also will provide orchestral music.

Ventura County Picnic.

The Ventura County Association of Los Angeles, composed of former residents of Ventura county, will hold its annual picnic and reunion in Sycamore Grove today. At 1 o'clock a basket lunch will be spread. Coffee will be furnished by the association, but each member will have to bring his own beans. There is no set programme and but little speechmaking. Present residents of Ventura county are welcome. The present officers of the association are, J. M. Riley, president; Linda Thompson Gray, secretary, and A. P. Walbridge, historian.

OFFICIALS PROMISE TO CALL ELECTION.

LONG BEACH CITIZENS TO BE GIVEN OPPORTUNITY TO VOTE ON BONDS.

[LOCAL CORRESPONDENCE.]

LONG BEACH, June 6.—City Commissioners reached a compromise agreement today with proponents of the Victory Park and new pier bond issue projects after several hours of discussion. The legislative body finally passed a resolution pledging itself to call an election before August 1 for both propositions.

Under the terms of the resolution the municipal solons did not bind themselves to place the Victory Park and pier projects on the same ballot with the coming civic center proposition, but they may do so if they see fit. It was not decided at today's meeting whether all the proposed improvements will be voted upon at one election or whether they will be segregated and a series of elections held.

The Chamber of Commerce directors in special session today voiced their disapproval of either of the two proposed issues being placed on the same ballot with the civic center proposition.

Diplomas were presented to 329 grammar school pupils of this city at appropriate exercises held in the Municipal Auditorium tonight. Rev. J. Wesley Neely, pastor of the Grace Methodist Church, delivered the address of the evening. Rev. George D. Knights, pastor of First Baptist Church, delivered the invocation.

An exceptionally elaborate display of fireworks was held from the end of the Silver Spray pier tonight. One of the features of the pyrotechnic display was a "flying pigeon" setpiece, which ascended more than 300 feet. Director Wayne Abbott also set off what he declares was the largest wheel of fire ever seen on the Coast. It was twelve feet in diameter and threw a flame for forty feet.

BOMB PLOT TAKES ON INTERNATIONAL TINGE.

FINDING OF POCKET BOOK INDICATES IMPORTED ANARCHISTS MAY BE INVOLVED.

[EXCLUSIVE DISPATCH.]

PHILADELPHIA, June 6.—The search in this city for bomb throwers continues with intensity. Evidence from Washington gives an international tinge to the conspiracy. The latest developments indicate that French and possibly Italian international anarchists were imported into this country to take part in the outrages Monday night.

The investigation took on an international aspect as the result of the discovery of a wallet on the lawn of Mr. Palmer's home the day after the explosion. This is supposed to be the property of the dead man and in it were scraps that led the authorities to believe the man had recently arrived from France and that he was a member of an anarchist organization of Europe beginning operations in this country. In the wallet were French, Italian and American postage stamps. The wallet was declared to have been made in France.

PREDICTS FURTHER OUTRAGES.

[BY A. P. DAY WIRE.]

NEW YORK, June 6.—A letter predicting further bomb outrages has been received by the family of William Boehner, the watchman who was blown to pieces by the explosion of a bomb at the house of Judge Charles C. Nott, Jr., early Tuesday morning. It is known the Federal agents as well as the police are studying the letter with the hope that it may possibly give some clue to the identity of the bomb plotters.

The letter was signed either "John Roe" or "Jane Doe," the signature being barely legible. Its complete contents are withheld by the police, but it is understood that the letter declared more bomb outrages were to be expected as a "protest against the capitalistic class."

The members of the Boehner family were warned not to be misled by the "capitalistic press," declaring that in reality it was not the anarchists who set the bomb off that killed the watchman, but the capitalists.

BUSINESS BREVITIES.

[Advertising.]

Men! For your outing tomorrow—a new straw hat or a nifty outing cap? one of the light, comfortable variety. The straws this season are exceptionally well made and we have a big stock for you to select from. Harris & Frank, South Spring just north of Fifth.

To Let—Furnished cottage on Lake Tahoe, in Tahoe Park tract, one mile south of Tahoe Tavern. Address W. J. G. Lambert, Visalia, Cal.

The Times Branch Office, 619 South Spring street. Advertisements and subscriptions taken. Telephone Pico 700; 10391.

For entertainers, music. Tel. 62816. Have the best. Steckel pictures.

ATTENTION Sons of Veterans

A big drive is on to increase the membership of the order. FIVE HUNDRED MEMBERS in three months in the California and Pacific Division is the slogan. June, July and August is the time. A large delegation is making arrangements to go to the National Encampment at Columbus, Ohio, in September. One cent a mile on railroads will be given members of the Sons of Veterans. Now is the time to join the order. All sons and grandsons over 18 years of age are eligible to membership. Correspond at once with Frederick C. Martin, Division Organizer, 1201 North Broadway, or John A. Medlar, Secretary-Treasurer, 1014 So. Hill Street, Los Angeles, California.

"The Exclusive Specialty House"
Myer Siegel & Co.
443-445-447 S. Broadway.

The Regular
Veiling Special
For Today

—offers some wonderful new veilings from much higher priced lines.

Here are the season's favored meshes in plain, dotted, scroll and novelty patterns — and affording a choice of suit and dress shades.

Special for Today Only
at 50c per yd.

Myer Siegel & Co.

D. BONOFF
FURRIER
LATEST FUR FASHIONS.
New Location
620 S. BROADWAY Phone 12613

"If you want to be sure of an income for yourself, payable monthly as long as you may live, buy a Trust Fund Annuity with the Aetna Life Insurance Company. At 65, $5000 will produce an income of $676.05 annually. At age 70 $5000 will produce $692.50 annually; and at age 75, $5000 will produce $819.65 annually. Incomes written for males and females at all ages payable anywhere, any time. Annuities are free from all forms of taxation. Call or write I. J. MUMA, Mgr., AETNA LIFE INSURANCE COMPANY, Fourth Floor, Merchants' National Bank Bldg., Los Angeles, Cal.

FURNITURE
that you wish to trade for NEW? See our Exchange Department.
FOLEY'S
648 So. Main St. Phone 13615.

McBURNEY'S

KIDNEY and Bladder Medicine
For Bright's Disease, brick dust deposit, bed - wetting, gravel, dropsy, diabetes and rheumatism. Send 50 cents in 2c stamps to W. F. McBurney, 2007 S. Vermont Ave., Los Angeles, Cal., for 5 days' treatment. Prepaid. $2.00, all druggists. Liver Regulator, $1.50.

533
Is our temporary new address on South Broadway where the best and most popular in corsetry is to be found. Generous stocks of Warner's, C. B., Nemo, Redfern, W B, and many other well-known brands.

Phoenix and Eiffel Hose in the most wanted colors.

Newcomb's CORSET SHOP
533 South Broadway.

Auction Sale
Choice Ocean Beach Lots
Manhattan Beach
Saturday, June 7th
Busses leave D. Dwight Hammond's, 1053 South Main Street, at 10:30 a.m., Saturday.
Seats For All
Free Excursion Free Lunch
$80,000 worth of lots to be sold by the owner, regardless of price. The last desirable beach frontage still in first hands. All modern improvements, paved streets, sidewalks and curbs, ornamental lights.
Every lot has a superb view of the ocean.
Parties wishing to go in their own machines, take Redondo Blvd., via Inglewood to Marine Avenue, Manhattan Beach, west to ocean. Via street car, take Del Rey and Redondo car on Hill Street to 34th Street, Manhattan Beach.
For maps and further information call
H. E. CULLER, Broadway 3925
D. DWIGHT HAMMOND, Auctioneer. H. E. CULLER, Sales Manager

GENUINE AUCTION SALE
All of the Remaining Ocean Beach Lots at
MANHATTAN BEACH
Special busses leave W. Dwight Hammond's, 11th and Main Sts., at 10:30 a.m.,
Saturday, June 7, 1919, 11:30 a.m.
The Auctioneer is instructed to sell each lot to the highest bidder, regardless of the price obtained. There is no limit and no reserve.
TO REACH MANHATTAN BEACH BY AUTO
From Los Angeles, take Redondo Boulevard, via Inglewood, to Marine ave., Manhattan Beach.
TO REACH THERE BY CAR.
Take "Del Rey and Redondo" car on Hill street. Get off at 34th and Manhattan Beach.
SPECIAL EXCURSION
Busses, with seats for all, leave W. Dwight Hammond's, Eleventh and Main streets, 10:30 a.m., arriving on the ground in time for inspection of the lots and serving of lunch before sale begins. Tickets good for free transportation and lunch may be obtained at the offices below, or will be mailed upon 'phone request.
MANHATTAN BEACH
is located in the sheltered section of the Santa Monica Bay district and only 10 miles from Los Angeles, the largest city of Western America.
The properties offered at this auction sale comprise the last desirable beach frontage still in first hands. Los Angeles and the adjacent property will continue to grow, but the beach line cannot be stretched, hence these lots must steadily increase in value from year to year. This is your last opportunity to get a lot at Manhattan Beach AT YOUR OWN PRICE.
This beach offers a new $70,000 Pier, a new $30,000 Bath House, ample water and all modern facilities.
THIS TRACT
has been graded to an even slope, rising gently from the beach, so that every lot has a superb view of the ocean for many miles. It is high and safe from tide and storm.
PAVED STREETS, SIDEWALKS AND CURBS, ORNAMENTAL LIGHTS
Terms: One-third cash, balance six and twelve months.
Special Terms Can Be Arranged.
This is a chance of a lifetime. Don't fail to take advantage of this sale.
FREE EXCURSION AND LUNCH
1053 South Main Street. (Home 63545.)
GEORGE H. PECK & COMPANY, Owners.
W. DWIGHT HAMMOND, Auctioneer. H. E. CULLER, Sales Manager.
Member Los Angeles Auctioneers' Association.

HART and BALL
Los Angeles' Progressive AUCTIONEERS
Real Estate, Livestock, Merchandise, Furniture and Household Goods.
We buy for SPOT CASH, or sell on COMMISSION.
1026 SO. FIGUEROA ST.
Phone 61534.

THOS. B. CLARK
General Auctioneer and Importer of Antique Furniture,
MOVED TO
911-913 South Hill St.
61907. Main 1501.

AUCTION
RHOADES & RHOADES
Expert Live Stock Auctioneers
Ben A. Rhoades and Harold B. Rhoades. Sales conducted in all parts of California and adjoining States.
Offices:
1501-3-5 S. Main St., Los Angeles.
Phones: Pico 274—25679.

AUCTION.
SELIG & CO., AUCTIONEERS.
Exact appraisals given at any time on home furnishings, hotels and office furniture. We pay cash or sell on commission. 871 S. Figueroa. Pico 3783.

C. H. O'CONNOR
General Auctioneer and Appraiser.
Sales Conducted Anywhere, City or Country, for best results.
Phones West 6305; 11528.

Shane-Sanders Co.
947-49-51 So. Broadway
American Auctioneers
Resources $50,000. Phone 62183.
Member L. A. Auctioneers' Assn.

H. B. NASH, Auctioneer
We buy stocks of furniture; hotels or rooming-houses, for spot cash. Mortgages or debts assumed and paid or sell on commission. Phone South 2189.

AUCTION
The Reliable Auction House,
Trade Mark Registered.
S. W. KOHN, Auctioneer.
We buy for spot cash any merchandise, furniture or fixtures. Sales conducted everywhere. Notice: Before you sell, call on me. 1607 S. Main St. Phone Main 2655. Residence 28928.
Member L. A. Auctioneers' Ass'n.

AUCTION. GROCERIES
S. W. KOHN, the Reliable Auctioneer
Will Sell Monday, June 9th,
Stock and Fixtures of above.
Full particulars in next Sunday's Times.
Member L. A. Auctioneers' Ass'n.

AUCTION.
An unparalleled opportunity to secure an elegant home at positively your own price (15 rooms.) lot 100x173.
WED., JUNE 11TH, 2 P.M.
700 W. 28TH ST.
A mansion for the price of a bungalow.
STROUSE & HULL, Auctioneers. 62705.

—TEETH $5.00—
Best Set $7
My Extremely Low Prices:
Best Set of Teeth $7.00
Gold Crowns (22 karat) $4.00
Bridge Work (22 karat) $4.00
Porcelain Crowns $4.00
Gold Fillings (Each) $1.00
Gold Inlays (Each) ..... $1.00 up
Synthetic Porcelain Fillings $1.00
Silver Fillings (Each) ..... 50c up
Cement Fillings (Each) ..... 50c up
Teeth Treated ..... 50c up
Nerve Extracted (Painless) $1.00
Nerve Treated (Painless) ..... 50c up
No charge for Painless Extracting and Consultation. Open evenings by appointment only.
X-RAY DIAGNOSIS
Old Gold is valuable. Bring it here and pay cash or allow you full value on your purchase or dentistry.
LIBERTY BONDS ACCEPTED
NOT A DENTAL PARLOR, but a private, ethical, up-to-date, SANITARY office, with sterilized instruments for every patient. All operations done by specialists. Work guaranteed to your friends.
EXAMINATION FREE. Hours 8:30 to 8:30.
DR. FAIRFIELD
320 to 326 Pantages Theatre Bldg.
320 South Broadway. Phone 60259

MAKE YOUR OWN BEER
INGREDIENTS TO MAKE 5 GALLONS FOR $1.50.
Special attention given to mail orders. Phone 66875.
Trumalt Syrup.
Port O Fruit Juice Syrup Co.
747 So. Spring St.

The jewelry store visitors to California always enjoy
Brock and Company,
"The House of Perfect Diamonds."
437-439-441 Broadway.

Special SOAP SALE
From 9 a.m. to 12 m.
6 Bars
Ben Hur Soap
25c
Information Bureau
Grand Central Public Market

Get a tube to-day
PYO-REM
Dental Cream 25¢

DRS. SHORES & SHORES
Catarrh, Deafness, Asthma, Rheumatism, Eczema, Epilepsy, Goitre and other Chronic Diseases of Nerves, Blood, Skin, Heart, Lungs, Stomach, Bowels, Bladder, Kidneys and Liver a specialty for 25 years. Consultation Free. 603-4-5 Lissner Bldg., 534 S. Spring St., Los Angeles. Hours: 9 to 5; Evenings, 7 to 8; Sundays, 10 to 12.

DON'T GET RUN DOWN
Weak and miserable. If you have Dull Head Pains, Dizziness, Nervousness, Pains in the back, and feel tired all over, get a package of Mother Gray's AROMATIC-LEAF, the pleasant Medicinal Tea. We have many testimonials. As a gentle laxative it has no equal. Ask for Mother Gray's Aromatic-Leaf at Druggists or sent by mail for 60 cents. Sample FREE. Address Mother Gray Co., Le Roy, N. Y.

1/2 YOU SAVE 1/2 HALF FOR BEST FUNERALS
Death Is Not Gruesome—
Death Is the Will of God.
But in the wake of death there is sorrow. Don't sorrow is not all—there is consideration for the living as well. Remember this when calling for the undertaker.
Godeau-Martinoni give you superior service in every detail, but charge you only half of your neighborhood undertaker's prices, because Godeau-Martinoni are independent of the iniquitous, price fixing Trust.
No extra charge for funerals in any part of Los Angeles county.
Godeau Funeral Service has branches in San Francisco, Oakland, Stockton.
Godeau-Martinoni
827 South Figueroa Street
TELEPHONE
Bdy. 2731; Home 53427
Shipments to all parts of the World

CHIEF BEE CATCHER TO THE RESCUE.

INSECTS SWARM ON POMONA STREET AND HOLD UP TRAFFIC.

[LOCAL CORRESPONDENCE.]

POMONA, June 6.—Just why it was that of all the miles of streets in Pomona, a swarm of bees should have picked the center of the main business street in the town to swarm is not known, but that is what happened here today. For some time traffic along the street was decidedly interrupted and street car service was stopped entirely.

The incident happened during the morning. For some little time the bees had been seen flying about the store buildings and attracted considerable attention. Then they gradually settled towards the earth and came to a stop in the center of the car tracks directly in front of the New Commercial Hotel where they proceeded to swarm in the most approved style.

Immediately traffic either stopped entirely or gave the bees plenty of room. The street car was compelled to stop entirely. A rush order was sent to J. M. Boyd, champion bee catcher of Pomona, and he was soon at the scene with a hive.

When it comes to bees, Boyd is some charmer for he walked into the swarm undaunted and deliberately reached down and picked up the queen. Placing her in the hive he waited for the bees to follow. She evidently didn't like the new home for she was soon out again. Unable to keep her in the hive, Boyd placed her in his vest pocket and pinned it shut. He was then able, after awhile, to get the bees into the hive.

SEAL BEACH.

The ideal refuge from hot weather; 45 minutes from Broadway. See the home life of 100 seals.—[Advertisement.

THE WEATHER.

[Official Report.]

LOCAL OFFICE, U. S. WEATHER BUREAU, Los Angeles, June 6.—[Reported by Ford A. Carpenter, Meteorologist.] At 5 o'clock a.m. the barometer registered 30.04; at 5 p.m., 30.00. Thermometer for the corresponding hours showed 56 deg. and 68 deg. Relative humidity—5 a.m., 1/2 per cent; 5 p.m., 71 per cent. Wind, 5 a.m., south, velocity 3 miles; 5 p.m., southwest, velocity 10 miles. Highest temperature, 71, deg; lowest, 50 deg. Rainfall for season, 8.53 inches; last season, 12.83 inches. Barometer reduced to sea level.

WEATHER CONDITIONS.—The barometer is high this morning on the North Pacific, Gulf of Mexico and Atlantic coasts, and also over Nevada. Areas of low pressure extend from Montana to Northern Mexico, and also cover Wisconsin and Minnesota. Light rain fell in the last-named States, and also in Pennsylvania and New York. The temperature changes were notable only at Winnemucca, where it is 10 deg. warmer, and at Kamloops, where it is 12 deg. colder. Overcast skies were general in Southern California this morning, the fog being 2500 feet thick, as observed from Mt. Wilson. Saturday morning foggy weather will prevail in Los Angeles and vicinity, otherwise the ensuing thirty-six hours will be fair.

ORCHARD REPORTS.—Minimum and maximum temperatures from the orchards reported yesterday to the Los Angeles office of the U. S. Weather Bureau, were as follows:

Stations—	Max.	Min.
Pasadena	90	45
Pomona	96	52
Redlands	96	50
Riverside	94	46
Santa Barbara	86	54
San Bernardino	94	48
Santa Ana	92	52

LOCAL FORECAST.

For Los Angeles and vicinity: Fair Saturday, except cloudy or foggy in the morning near coast; moderate westerly winds.

STATE FORECAST.

SAN FRANCISCO, June 6.—Weather forecast: San Francisco, Oakland and vicinity: Fair Saturday, except cloudy or foggy in the morning; moderate westerly winds.

Southern California: Fair Saturday, except cloudy or foggy in the morning near the coast; moderate westerly winds.

Sacramento Valley: Fair Saturday; moderate winds, mostly northerly.

ARIZONA FORECAST.

WASHINGTON, June 6. — Forecast for Arizona: Generally fair Saturday and Sunday; little change in temperature.

TIDE TABLE.

		Low	High	Low	High
Saturday,	June 7,	5:06	10:37	3:20	....
		2.5	1.4	5.4	....
Sunday,	June 8,	12:43	6:10	11:42	6:09
		0.6	2.5	1.7	5.5

NOTE.—Tides are shown in the order of their occurrence. The first line shows the time and the second line the height in feet. On some days there are but three tides, the fourth occurring on the following day, reversing the order of high and low tides.

COLORADO RIVER.

YUMA (Ariz.), June 6. — [Exclusive Dispatch from the U. S. Reclamation Service.] Gauge height Colorado River, 22.2 feet. Discharge, Thursday, 54,500 cubic feet; Friday, 57,600 cubic feet.

TEMPERATURES.

	Max.	Min.		Max.	Min.
Abilene	94	66	North Head	52	46
Boise	76	54	Oklahoma	88	60
Boston	84	68	Phoenix	102	64
Buffalo	76	60	Pittsburgh	82	62
Chicago	72	58	Portland, Or.	68	48
Denver	78	52	Rapid City	84	52
Des Moines	88	52	Red. Bluff	92	52
Dodge City	84	52	Roseburg	70	52
Eureka	54	48	Roswell	90	52
Flagstaff	76	46	St. Louis	78	60
Fresno	94	60	St. Paul	74	52
Galveston	80	70	Sacramento	92	54
Havre	84	52	Salt Lake City	84	62
Helena	78	52	San Diego	68	60
Huron	66	52	San Francisco	58	52
Independence	—	58	St. Louis Obispo	70	52
Kamloops	—	44	Seattle	70	52
Kansas City	76	56	Spokane	66	52
Knoxville	88	66	Tampa	90	74
Los Angeles	71	56	Tonopah	94	62
Memphis	86	68	Tucson	96	64
Modena	84	48	Washington	84	72
Mt. Wilson	—	54	Winnemucca	94	52
Needles	106	—	Winnipeg	76	46
New Orleans	86	74	Yuma	104	64
New York	74	66			

SANTA MONICA HAS PLANNING COMMISSION.

ORGANIZATION PERFECTED TO BEAUTIFY CITY—OTHER NEWS NOTES.

[LOCAL CORRESPONDENCE.]

SANTA MONICA BEACH, June 6.—The City Commissioners, meeting in regular session, this morning, adopted an ordinance, authorizing the existence of a City Planning Commission. For several months past, a body of men from the various civic organizations here have been working to have a boulevard run from Pico, along Trolleyway to Marine street. Their plan is to have the car tracks brought closer together, and paved roads put in on each side. The Commissioners believed that if the men were organized and supported by the municipality, their activities would be of value for city improvement. Four hundred and fifty dollars was appropriated this morning for the use of the new organization, which will include among its members the City Attorney, the City Engineer and ten members of city organizations.

If the Jitney Bus Association will agree to include several side streets in the regular course that the busses travel, the annual tax for drivers will remain $26. The City Commission had recently stated that on account of the increasing number of licenses granted, the tax would be raised to $48.

CATS HOLD MEETING.

A mass meeting of at least half of the cats in Santa Monica, was held last night, at the corner of Fifth street and Santa Monica boulevard. The large gathering, according to the residents on Fifth street, who were startled from their dreams about 12 o'clock, was called for the purpose of protesting against the proposed ordinance to prohibit all feline animals from howling on back fences after 8 p.m.

According to police of the Santa Monica force, who were called by the angered citizens in the neighborhood of the meeting, there were at least thirty-five cats, all gathered together at the corner. What it was that attracted them at Fifth sreet is still a mystery to everyone.

HE WOULD "ARGUFY."

Court Chides a Witness in Henderson Bribery Case.

George S. Brown, negro politician and gambler, and one of the main witnesses for the prosecution in the trial of George Henderson, accused of offering and giving a bribe for alleged police protection, was the center of attraction yesterday in Judge Willis's court. On several occasions he was warned not to argue with Lecompte Davis, of counsel for the defense, and on one occasion the court said: "Listen, you are not here to argue; you are here as a witness and if you don't answer the questions, you won't be here as a witness at all."

Mr. Davis asked the witness if he had been offered immunity if he perjured himself in testimony against the defendant.

"That's an insult," said Mr. Woolwine, jumping to his feet. "If I can be shown that Brown perjured himself I'll send him to the penitentiary."

There was intimation yesterday that Mr. Woolwine would attempt to show that a second $1000 was paid to Karr by Brown and Henderson.

RED CROSS WORKER DIES.

[EXCLUSIVE DISPATCH.]

ORANGE, June 6.—Mrs. J. R. Porter, local Red Cross leader, and widely known throughout Orange county, died here today following a brief illness. Her death is believed to be due to an internal hemorrhage. Funeral services will be held Monday at 10 a.m. Mrs. Porter was the wife of the cashier of the National Bank of Orange.

THE GUMPS—TOOT!! TOOT!! HONK!! HONK!!

Editorials—News—Business—Society—The Drama

The Times
LOS ANGELES

VOL. XXXVIII. SATURDAY MORNING, JUNE 7, 1919. —PART II: 10 PAGES. POPULATION { By the Federal Census—(1910)—319,198. By the City Director—(1919)—397,000.

NO CONFERENCE WITH UNIONS.

Baker Says He will not Deal with the Striking Men.

Logger Gets a Job at the Southwestern Yards.

No President Denies that Many Have been Hired.

...reports that a conference ... officials of the Los Angeles ... and Dry Dock Com... and representatives of the ... shipbuilders would be held ...Pedro today, Fred L. Baker, ... of the company, said last ... knew of no scheduled con... and did not see how such a ... could possibly be ar...

...only way a conference be... company and the ship... be brought about is by ... to work of a sufficient ... the strikers to appoint a ... for such a conference. ... cannot confer with the ... their representatives, be... not recognize the un... representatives of un... committee of employees ... until some of the men ... work, because the com... to employees. They all ... on a strike."

...tatives of the National ... Metal Trades Council, ... J. J. Connolley, W. E. ... McKenna, E. Hensley ... Haywood, conferred with ...man yesterday on plans ...ment of the strike. Mayor ...declared his desire and ... to do all within his power ...plish this end, and stated ... he will confer with of... company with this pur...

...aker says he is willing to ... Mayor Woodman and dis... strike situation, but that he ... not meet with anyone coming ...-labor circles.

...rious sources yesterday it ...ported that about 2200 of the ... who walked out ... of the Los Angeles Ship... and Dry Dock Company last ... are now employed by the ... Shipbuilding Company, ... concern which is said to ... not union men and ... the union in nearly every ... stating that it does not ... with the unions. ... to these reports the ... Shipbuilding Company ... about 8600 men, and ... added to this number ... weeks ago. It is ... A. I. Henderson, al... was recently given a ... sentence by Judge ...

H. JOHNSON— A PROTEST.

LOS ANGELES, June 6.—[To the Editor of The Times.] It is announced that certain gentlemen in California have called a meeting of the Republicans of the State for the purpose of booming Hiram Johnson as a Presidential nominee in 1920. Can these gentlemen have forgotten the fact that the notorious political mountebank, Hiram Johnson—United States Senator from this State—in 1916, while running for the Senate on the Republican ticket, openly, brazenly and continuously betrayed the Republican Presidential candidate, Charles E. Hughes, and thereby gave us a second term of Wilson autocracy in the Presidency?

If loyal Republicans can overlook this fact, then it is time to dissolve all parties and let office-seeking degenerate into a free-for-all scramble of the undesirables.

To offer Hiram Johnson as a Presidential candidate—and especially from the State of California—is an insult to every honest, decent and loyal Republican in the State. They should resent it now and, continuously. If California, in her desire to have a Presidential candidate can overlook the treachery of Johnson in the last Presidential campaign, it is to be hoped that the Republicans of the country generally will not so stultify themselves.

Very truly yours,
J. A. GRAVES.

Hugh Crawford for having committed assault and battery upon the person of M. Eubanks, a nonunion office man for the Los Angeles Shipbuilding and Dry Dock Company, is now working for the Southwestern.

Arthur Veitch, a local attorney, says that when Henderson applied to Judge Craig May 29 for a reduction of bail from $3000 to $1500, pending an appeal from the jail sentence he (Henderson) made affidavit that he had obtained employment at the Southwestern yards.

Marco Hellman, president of the Southwestern, says that there is no truth in the assertion that his company is employing hundreds of the strikers. He asserts that no men have been put on within a month, and that the company has been working over 8000 men for many weeks.

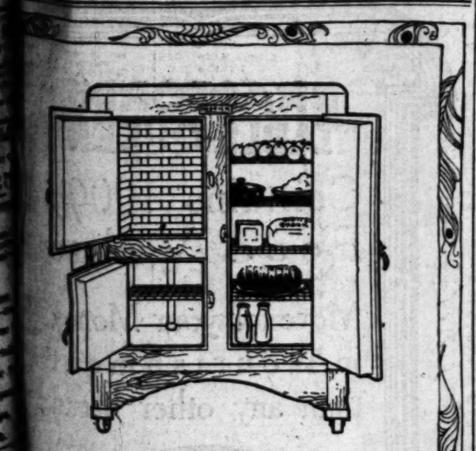

The Herrick Refrigerator

DRY AIR CIRCULATION

Twenty-Seven Years of Maintained Leadership!

There is satisfaction in owning the quality leader—whether it is an automobile, a piano or a refrigerator.

One's possessions reflect the judgment of the possessor.

The possession of a Herrick Refrigerator is a compliment to your judgment. In fact, it is the mark of judgment, because the Herrick is the choice of unbiased experts—and the most copied refrigerator in America for years—

LYON McKINNEY SMITH CO
737-741 SOUTH HILL
Complete Home Furnishers

SAYS HE OWES HER BIG SUM.

Mrs. Stocker Counters to Fee Suit of Gavin McNab.

Describes Lawyer as "Artful and Cunning" Person.

Declares He Sold Her Land, but Gave Her no Cash.

Clara Baldwin Stocker yesterday filed an answer and cross-complaint in the local Superior Court, charging that Gavin McNab, of San Francisco, who was her attorney and business adviser from March, 1909, until May, 1918, owes her $408,200.64, and demands that he repay the money to her at once. The answer was filed on behalf of Mrs Stocker by Attorney Francis J. Heney, and is Mrs. Stocker's reply to Mr. McNab's suit for $77,000 which he alleges Mrs. Stocker owes him for three years' unpaid salary at $25,000 a year, plus interest. Mr. Heney appeared before Presiding Judge Weller yesterday and secured an order citing Mr. McNab to appear in court as plaintiff when the case comes to trial, this order being taken by Mr. Heney as Mr. McNab had assigned his claim against Mrs. Stocker to Frank B. Whipple of San Francisco, and the suit was brought against Mrs. Stocker in the name of Whipple as plaintiff.

Mrs. Stocker's statements on the stand during the hearing on her son's application to have her declared incompetent showed that she intends to fight the suit brought by Mr. McNab. At that hearing a letter from Mrs. Stocker, then in the East, to friends here told of her business meetings with Mr. McNab in the East, and she referred to him as "a dog," "a fraud," "a tartar," and of his visits she wrote, "Gabby is a dandy dancer. He had the time of his life." Mrs. Stocker in her petition filed yesterday says Mr. McNab sent her presents of flowers "flattered and cajoled her," "impliedly boosting himself." The petition says:

"That said Gavin McNab was then and still is a man of suave and engaging manners and of unusual mentality, a fascinating conversationalist, good story teller, brilliant at repartee, artful, cunning, shrewd, a good judge of men and women, and of wide and varied experience as a politician and handler of men, as well as of women, and of much experience in the handling of big business affairs through corporate management, and familiar with the many devices, intricate and otherwise, by which so-called 'high finance' issues and disposes of watered stocks and bonds and controls corporations through dummy directorates, and by holding companies pyramided, one upon the other, so that eventually the holders of the equivalent of a comparatively small minority of stock may control vast properties as against the real owners of the equivalent of majority of stock.

"That from the time he was first employed by said defendant in March, 1909, to and until the month of May, 1918, said Gavin McNab assiduously endeavored to win and hold the trust, confidence and friendship of said defendant, and to that end, constantly and insidiously flattered and cajoled her, and frequently sent her clippings from daily and weekly newspapers, of social items about herself, her private car and her yacht, and suggested in connection therewith that it was pleasing to be known throughout the world, and also frequently sent her presents of expensive flowers and plants, and wrote her letters highly praising her management of her vast estate, and impliedly boosting himself and the valuable nature of his advice to her in connection therewith, and assuring her that her business affairs were in splendid shape and that she was certain to become and already was one of the wealthy women of this country, and slyly implying without asserting that these results were due in no small measure to his own disinterested wise advice."

Mrs. Stocker states in her petition that Mr. McNab having won her implicit faith, confidence and friendship, he from 1914 to 1916 sold land belonging to Mrs. Stocker near Newark in Alameda county, from which he received in all $45,817.64, and Mrs. Stocker claims that the entire sum with interest is due and owing to her with interest, never having been paid to her by Mr. McNab.

Mrs. Stocker had on deposit in Los Angeles banks in March, 1913, $950,000, and she says in her petition that Mr. McNab, knowing of these deposits, advised her that it was "not wise or good business policy to keep so much money in deposit in banks or uninvested." She says that acting on his advice she gave him $249,050 on March 19, 1913, with which to purchase at $850 per bond, as suggested by Mr. McNab, 293 $1000 5 per cent. Key Route bonds of the San Francisco, Oakland and San Jose Consolidated Railway, which she says Mr. McNab told her would doubtless increase in value as well as bring a return of 6 per cent. on the investment. Mrs. Stocker alleges in her petition that as a matter of fact the purchase of the bonds was made by Mr. McNab in his capacity of counsel for the Canadian Bank of Commerce of San Francisco and for his friend, William S. Tevis, and the bonds were pledged as collateral for loans by the bank to Mr. Tevis, and that Mr. McNab had a personal interest in the entire transaction, instead of it being an open market purchase of investment bonds.

Mrs. Stocker still had on deposit in Los Angeles banks in August of 1913, she says in her petition, and Mr. McNab told her he could loan $226,000 on a note for two years at 10 per cent. interest, secured by a mortgage on lands in Alameda county which he personally knew could be readily sold for twice the amount of the loan. Acting on his advice Mrs. Stocker says that she sent to Mr. McNab $225,819.10 to be loaned by him for her, and she charges that the representations made to her by Mr. McNab "were false, and that said Gavin McNab knew they were false at the time he made them; and that said false representations were made by Mr. McNab" with the intent and purpose of inducing Mrs. Stocker " to place large sums of money in his hands so as to enable him to assist and protect the interests of William S. Tevis, R. G. Hanford and himself."

(Continued on Third Page.)

CO-OPERATIVE FILM STUDIOS.

Big Hollywood Project will Cost Nearly Million.

Eight Complete Plants on Fifty-Acre Site.

Funds and Leases Assured; Break Ground Soon.

With the purpose of diminishing the tremendous overhead expense incident to the making of motion pictures, plans for the construction of a mammoth co-operative plant at Santa Monica and La Brea boulevards by the Co-operative Studios Company have been completed under the direction of Marshall Neilan, photoplay producer, of this city, by J. H. Woodruff, New York architect. Ground breaking for the plant will take place in about six weeks. The cost of construction will aggregate $750,000, the buildings to be erected on a plot of ground comprising fifty acres. Several of the studios have already been leased, says Mr. Neilan, who produced "Daddy Long Legs," "The Unpardonable Sin," and other notable film plays.

Eight picture stages, 100 by 200 feet, affording sufficient space to be used by several companies of eight different organizations, will be combined under one roof. The scheme of construction is notable in that it works from a hub. Each stage will have access to a central circular building 420 feet across, where the sets will be prepared for use by the individual directors and the properties will be stored. One force of men only will be required for this work, and owing to the plan of construction no loss of time will be incurred in building sets, due to the fact that all work will be centralized.

FINANCING COMPLETE.

While at present engaged in production of Anita Stewart picture at the Lois Weber Production Studio, Mr. Neilan is to leave for New York within the next two weeks to complete the details of the big job. He states that the financial backing has been arranged. "The construction is to be financed by New York interests," he said yesterday. "This money will be used for the building of the studio, independently of the organizations which will later occupy the buildings. These organizations will lease on yearly contract basis, so that they will have a permanent interest in the upbuilding of the artistic resources of the studio.

"One of the great difficulties in the motion picture business has been the high cost of renting properties. We propose to eliminate this. With a group of studios we can accumulate properties by purchase. On my trip to New York for instance, I am going to take advantage of an opportunity to buy a remarkable collection of costumes, which have been turned over by the theaters in New York for many years to one of the costuming houses.

"Often we have to pay as much rental for a set of bedroom furniture as the furniture is worth. Whenever we see our way clear to purchase an article to advantage in such a case, we shall do so. These various properties will all be rented to the companies occupying the studios on a daily basis, instead of on a weekly, which is the rule for present rentals.

"Such a studio as the one we plan could be built in any section of the country. In the making of pictures we have come to rely more and more on artificial lighting for our best effects. We shall of course have a certain space reserved out of doors for open-air scenes. But most of the production will be within the studio buildings. Every arrangement will be made to have these as comfortable as possible by heating facilities in winter, and by air cooling apparatus in summer.

OWN POWER PLANT.

"One interesting asset of the location on La Brea and Santa Monica boulevards, is that we have an oil well on the ground with a capacity of fifty barrels daily, which we plan to utilize in developing power through the installation of Diesel engines. This oil well belongs to a company operating to the west of the city, but owing to the fact that it was widely separated from their other wells they discontinued pumping it and had it capped.

"Our architect, Mr. Woodruff, has made a special study of the co-operative idea. He built the Thomas Motor Cars plant in the East, and other important industrial plants, which embodied the co-operative and time-saving plan. Everything in the studio construction is designed to avoid useless labor and running back and forth in the building of sets, as well as in the actual production of the pictures. We intend to eliminate the interference of construction on the sets with the direction of the pictures. Only a minimum of the carpentering will be done on the stages. As far as possible sets will be built in the main central building and moved out on the stages when completed.

"The dressing-rooms of the actors will open directly on the stage. There will be smoking-rooms and lounging-rooms, so that whenever the players are not engaged in work they will be comfortable and will not interfere with the work actually progressing on the stage.

"Inclined roads leading into the storerooms underneath the central building and also under the various stages will expedite the delivery of properties. There will be one general administration building with central telephone offices, etc., for the general conduct of the affairs of the company."

LEASES SIGNED.

Mr. Neilan said that arrangements have already been made for leasing several of the studios to film companies, although for business reasons he cannot at present reveal their names.

Beside the features of the con-

(Continued on Third Page.)

Unique Plant to Cut Cost of Making Motion Pictures.

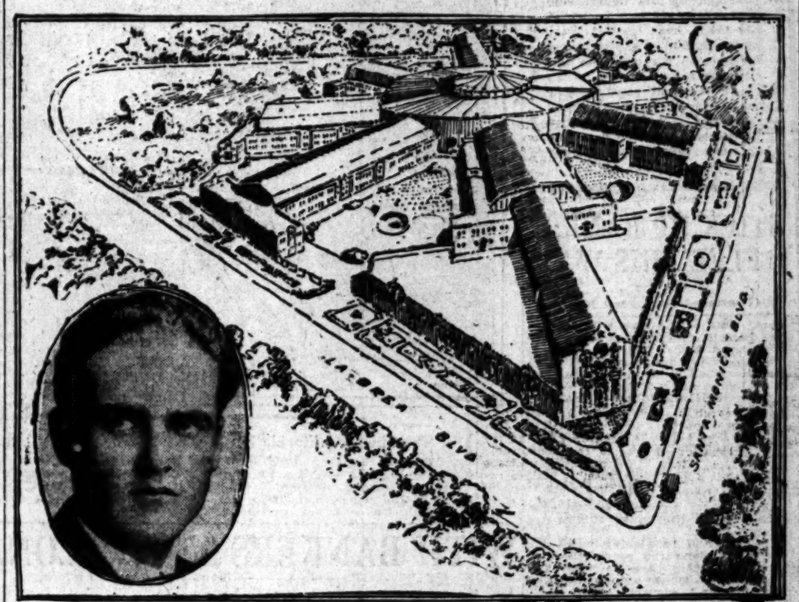

Marshall Neilan and Co-operative Studios Company's Projected Plant.

"TROJAN," ALL HANDS SAFE.

Although three men were reported to have been lost at sea aboard the yacht Trojan, which was caught in a terrific storm off the coast of Lower California May 15, word came from San Diego late last night to the effect that all hands were saved.

The news was brought in by wireless from Ensenada to George Beermaker, a San Diego steamship agent. The message was to the effect that the yacht had been picked up by the power schooner Allenaire. Aboard the yawl when it was saved were supposed to be Capt. Jack Ross of Coronado, who was its skipper; Dr. J. Van der Gracht of Alameda, who is an oil expert in the employ of the Royal Dutch Shell Oil Company, and John Lindahl, the Trojan's mate.

The Trojan is supposed to have been picked up about 100 miles off the coast. News of the disaster which was supposed to have overtaken it was brought here yesterday by G. A. Little of Hollywood and Henry Crane of Pasadena, who, with the other three gentlemen, were members of an oil and mineral prospecting expedition which was outfitted at San Diego early in April and headed into Lower California waters.

The motorship Gryme brought Little and Crane into San Diego a few days ago, and the story they related was that the Trojan stopped at Santa Catalina, Lower California, the morning of May 15, and that they went ashore for supplies. In the afternoon, before they returned to the yacht, a heavy storm came up, tore it from anchor, and carried it far out to sea. They were brought in by the Gryme.

Last night the Trojan was reported safe in a landing south of Ensenada, with all hands safe. The Trojan, despite its sturdy name, has been a frequent victim of storms at sea in recent months. One Sunday not many weeks ago it was caught by a storm while crossing the channel to Avalon. With several Pasadena and Los Angeles yachtsmen aboard, it was tossed by the combers for several hours, and was picked up ten miles out next morning by a government patrol boat, little the worse for an exciting experience.

MAY LAND BIG CONVENTION

Los Angeles After National Gathering of Bankers Next Year.

BY CHAPIN HALL.

AVALON (Catalina Island) June 6.—Enthusiastic and unanimous adoption of a resolution, forecast yesterday, calling for referendum and initiative measures suspending the operation of the community property bill recently signed by the Governor and making impracticable further meddling by the Legislature in the present well-grounded testamentary laws of the State; the possibility of the great national convention of the American Bankers' Association being held in Los Angeles in 1920, and a ringing declaration by Dr. Tully C. Knoles to the effect that "there is no conflict between labor and capital. The conflict is between labor agitators and capital agitators," were the features of the second day of the California Bankers' Association convention, 600 members of which are most successfully combining business and pleasure at this resort.

A resolution was also adopted urging the deportation, after trial, of aliens who fail to measure up to the full standards of American citizenship, or who engage in any act of Bolshevism or treason.

NOT ALL SERIOUS.

The serious affairs of the day were frequently punctuated by reports of new records established on the golf links, of thrilling catches on the "fishing banks," of interesting expeditions into the out-of-the-way places and of adventures with baby seals, and parent tunas, and finally by the spectacular arrival of a fleet of giant navy hydroplanes which flew over from San Diego under command of Lieut. E. W. Spencer, and a fleet of one submarine, the H-6, and three chasers under command of Lieut. L. K. Swenson, from the San Pedro base. Other fliers are Ensign Baler, and Ensign William Bloeser, the latter a Stanford and Los Angeles man. Brig.-Gen. John B. McDonald, hero of many battles, and now in command of the Presidio, and Rear-Admiral Jayne, in command of the Pacific fleet, represented the army and navy at the banquet dedicated to the military arms of the service which was held at the St. Catherine Hotel tonight, while officers from the submarine and air fleet added a brilliant dash of color to the function, the only formal event during the convention, which has been marked by simplicity and a democratic atmosphere of cordiality. Many of the delegates are accompanied by feminine members of their families and the dinner became a representative social function both in personnel and costuming. Rev. Dr. James A. Francis, of Los Angeles, was the principal speaker. Dancing followed.

OFFICERS ELECTED.

The formal part of the convention came to an end late this afternoon with the election of George S. Meredith, vice-president of the Farmers and Merchants Savings Bank, of Oakland, to the presidency; vice-president, J. B. McCarger, vice-president of the Crocker National Bank, of San Francisco; treasurer, F. O. Cooke, vice-president of the Mercantile National Bank, of San Francisco; members of the executive council, W. S. Clayton, president of the First National Bank, of San Jose; H. S. McKee, vice-president of the Merchants National Bank, Los Angeles; Leo S. Chandler, vice-president of the Home Savings Bank, Los Angeles; H. C. Carr, vice-president of the First National Bank, Porterville.

There were no contests for any of the offices. W. D. Longyear, the retiring president whose work for the advancement of the association and its splendid development during a particularly trying period of war financing has been painstaking, brilliant and completely appreciated by the members, will be a member of the Executive Committee where his advice and counsel will continue to be available. The place for holding the 1920 convention will be determined at a winter meeting of the executive council, but the Yosemite appears to have the "edge" on all other competitors. The plan of seeking a picturesque spot far from the maddening whirl has proven so popular this year that it is likely to be retained.

DR. KNOLES APPEARS.

The opening of the convention today was marked by Dr. Knoles's address on "Capital and Labor," a problem which he said grows with the civilization of the world, requiring changed laws to meet the requirements of the new order. In France representation in government came through revolution; in England through reform. "The United States," he said, is not only the land of the free and the home of the brave, but it is without nationality or class distinction. Labor in this country has never developed a class consciousness that would function in politics, but have fought through trades unions and mergers rather than in one great party, as in France, or England or Germany.

"The world war," concluded the speaker, "kept labor and capital from continuing their contests through patriotism. Labor in all these countries promised to be good through the period of the war, while capital proved its patriotism by every sort of sacrifice in financing the war and welfare organizations.

"Warfare between labor and capital is no longer a possible solution. Exploitation and confiscation is no longer possible. Some system of profit sharing whereby capital and labor may each understand the essential partnership of labor and capital must be found, and America, with her political democracy and her growing experience, with social

(Continued on Second Page.)

DR. BOVARD LAID UP.

Stone Bruise on Educator's Foot Proves Difficult.

Dr. George Bovard, president of the University of Southern California, is confined to his home because of a stone bruise on his right foot, an injury which was inflicted about three weeks ago.

While digging in the sand at his Hermosa Beach cottage, President Bovard allowed a rock of considerable size to fall upon his right foot.

For some days he was scarcely able to rest his weight upon the member, but it gradually grew better, and he was finally able to get around without discomfort.

A few days ago, however, the foot became painfully sore and there was danger of an abcess on the bone, it is said. Dr. E. R. Bradley, his brother-in-law, who is attending the educator, says that with complete rest for a few days rapid recovery may be expected.

MAJOR NEW YORK-BOUND.

Word was received yesterday by A. C. Jewell of the Sheriff's office that Maj. Howard W. Seager of the Medical Corps, formerly a physician here, will soon arrive in New York on his way to Los Angeles. Maj. Seager was in command of a base hospital in the Argonne.

STICK UP BANK; FLEE THIS WAY.

Four Bandits Hunted Here for Daring San Diego Job.

Cashier and Customers are Robbed at Gun Point.

Seven Thousand Dollars or More in Their Loot.

Los Angeles deputies under the personal direction of Sheriff Cline and Deputy Sheriff Walter Hild early last night began a search for the three or probably four bandits who held up and robbed the First San Diego State Bank in East San Diego, and escaped with a loot at present believed to be more than $7000.

That the bandits were headed for Los Angeles when last seen and that they probably will make an effort to reach this city before more clews and evidence can be obtained by the San Diego officers, is the statement of the authorities here and in the southern city.

DARING HOLD-UP.

The hold-up was staged shortly before the closing of the bank. Two men wearing long dusters and goggles entered the bank, and while one pointed a gun at Cashier M. E. Sargent, with the words: "Turn around, damn you, or I'll shoot you dead," the other proceeded to search bank tills for money. Tyler Lee George and Miss F. A. Sichel, a book-keeper, were in the bank with Sargent and all three complied with the demands of the robber and lined up against a wall.

About $7000 in cash was found by the robbers, who demanded the vault key, but were told there was none. No bonds or papers were taken.

In the meantime as customers entered the bank they were held up and robbed of jewelry and cash they carried and prevented from giving the alarm. George Russell, an official of the Fairmount Water Company, was one of these and gave up $100. P. H. Cox, East San Diego grocer, was robbed of $72.70. While searching the bank customers, several Ingersoll watches were discovered by the robbers, who flung them back in the faces of the owners. The two men, having gone through the bank, dashed out of the bank building, which is on the edge of the town of East San Diego, and rode off in a new Dort car, waiting outside. They transferred to another car three blocks away and then again to a third car. One car continued to El Cajon, one went toward the navy station at Chollas Heights and the third northward.

The Sheriff's office in San Diego was at once notified and several deputies are scouring the country searching for the robbers.

FOUR IN GANG.

It is believed that at least four men were in the gang, possibly more, who helped transfer to the

(Continued on Second Page.)

ESTABLISHED 1900
FRANK J. HART
SOUTHERN CALIFORNIA MUSIC COMPANY
332-334 SOUTH BROADWAY, LOS ANGELES.

The VICTROLA

Take One With You on Your Vacation—

It will furnish you the world's best music wherever you may go. And such a variety! Gems of opera, selections of most famous bands and orchestras, heart songs, ragtime, dance music, latest vaudeville hits—anything you want to hear, anywhere, any time.

Here are two specially selected outfits:

No. IV. $31.80
The outfit at $31.80 consists of Victrola IV, oak (the new style) and records to the value of $6.80 (sixteen selections on eight 85c records.)

No. VI. $41.80
The outfit at $41.80 consists of Victrola VI, oak (the new style) and records to the value of $6.80 (sixteen selections on eight 85c records.)

Other Models $60, $90, $115 to $275
We Sell by Mail—Write Us.

Easy Terms Arranged

ARE LEGITIMATE AND HEIRS, TOO.

Court Settles the Status of Mrs. Walker's Twins.

Birth Delayed, Yet Offspring of Lawful Wedlock.

Daughter, Seeking All, Gets Third of Estate.

Two 5-year-old boys were yesterday declared by the Supreme Court of the State to be not only the offspring of lawful wedlock, but also joint heirs to two-thirds of the $100,000 estate of their father, Cornelius Walker, whose daughter, Mrs. Mabel A. Nason, will receive the remaining third of the property. The decision, handed down by Justice Warren Olney, Jr., is one of the most comprehensive medico-legal opinions rendered by the highest tribunal in the State.

Walker died, intestate, November 26, 1913, leaving a wife, Mabel E. Walker, and a daughter by a former marriage, Mrs. Mabel A. Nason. Before his death he was divorced from his wife on the ground of desertion, and he made a property settlement upon her, leaving at his death only one heir, Mrs. Nason.

On April 11, 1914, Mrs. Walker, five months after the death of her husband and nine months and eight days after the entry of the interlocutory decree of divorce, gave birth to twin sons, Edwin N. and Earl Walker.

Mrs. Nason was appointed administratrix of the estate, and asked that the entire estate be distributed to her as the only heir of Walker. Mrs. Walker, as guardian of her two sons, came into court and asked for a division of the property, as the children of Walker, each being entitled to a one-third interest.

Mrs. Nason claimed the children were illegitimate, and the first time the issues were tried, a jury in the local Superior Court found in her favor. An appeal was taken, and the case ordered back for another trial. This time the jury found that the children were legitimate, and under the law, entitled to their pro-rata share of Walker's estate. It was this appeal that resulted in an affirmation of that judgment, and the twin boys each get a third of their father's estate.

TRICKED, SHE SAYS.

Young Woman Tells Sad Tale in Maintenance Suit.

Pleading that he promised to right the wrong he had done her by supporting her, Rose Raymond, in a suit against Harry Raymond filed yesterday, asks for $100 a month support, declaring that Mr. Raymond earns $300 a month on the Southern Pacific, and gives her nothing.

She sets out that Mr. Raymond was charged with a statutory offense against her, and, while out on bail January 3 last, he induced her to marry him and dismiss the criminal charge. She had the case dismissed and alleges that Mr. Raymond deserted her and did not support her.

CITY WILL SET EGGS ON ICE.

Public Service Board Hastens to Buy on Getting Tip Price will Aviate.

The Board of Public Service Commissioners has been given a "tip" that eggs will be higher. Public service employees who eat at the camps sustained by the department are fond of eggs, and the board has taken heed thereof. Yesterday it adopted specifications for bids on furnishing to the city 180 cases of eggs, to be placed in cold storage, and the supply to be drawn from as needed. This means that 77,760 eggs will soon be available for consumption of public service workers.

STICK UP BANK; FLEE THIS WAY.

(Continued from First Page.)

cars. One of the men who entered the bank is described as young, five feet seven inches tall and of slight build. The other was older, dark complexioned and about five feet nine inches tall. There were eight customers in the lobby at the time of the robbery, two of whom were women. All were frightened and unable to do anything in the face of the robbers' guns. A car with two men thought to be the robbers passed through Jamul half an hour after the robbery. Jamul is east of East San Diego.

The exact amount of the cash taken from the bank tills is not known as yet.

In addition to placing numerous traps all along the roads, the Los Angeles officers are patroling the highways in county automobiles and searching all suspects.

POWER BONDS CARRIED.

City Council in Rechecking Vote Finds Easy Majority.

Official figures on results of the general municipal election will be announced by the City Council, Monday forenoon. The Council yesterday continued its official canvass of the precinct returns.

Upon the advice of Assistant City Attorney Stephens, the Council yesterday began a recheck of the vote on power and sewer bonds in each precinct. This was advised, said Mr. Stephens, as an extra precaution in regard to the power bonds, with the hope of forestalling any possible litigation as to the validity of the bond issue. During the recanvass, deputies from the City Attorney's office and from the public service department's special counsel's office were present to advise the Councilmen when questions arose regarding tally sheets.

Only minor changes were made, it was stated, and about sixty-five election boards were cited to appear to correct technical errors in making out their returns. It was stated, however, that the changes did not affect the general result, and that the official canvass will show a safe majority for the power bonds.

Watching the Flying Fish Between Business Sessions.

Prominent California Bankers on Veranda of St. Catherine Hotel at Avalon.

Standing, from left to right: B. F. Tucker of Long Beach; L. A. Mershon, New York; George N. O'Brien, San Francisco; F. O. Cooke, San Francisco; F. H. Colburn, San Francisco; Joseph Stephens, Sacramento; J. B. McCarger, San Francisco; E. D. Roberts, Los Angeles; C. F. Stern, San Francisco. Sitting, left to right: F. J. Belcher, San Diego, past president; W. D. Longyear, Los Angeles, retiring president; George S. Meredith, Oakland, new president.

WITH BANKERS AT AVALON.

(Continued from First Page.)

and industrial democracy, will save herself from the extremists of the European types.

W. H. Joyce, president of the Federal Reserve Bank, of Berkeley, spoke of the origin, purposes and progress of that institution. Ninety-three thousand farmers, he said, have in the two years the bank has been in existence, received in loans an aggregate of more than $240,000,000. This act, in the president's opinion, is the solution of the troubles of the small farmer as well as of the extensive land holder. It insures necessary improvements, and protects against the loss of the farm through unscrupulous land sharks.

GINTY ON LAND VALUES.

Insuring and standardising land values was taken up by John Ginty, Assessor for the city and county of San Francisco, who said that the appraising of land was very much the same as the assaying of ore. He applied some thirty-nine acid tests, the most important of which are potential value, educational value, road value, transportation value and social value.

The final set address of the convention was made by Charles F. Stern, State Superintendent of Banks, who discussed the new era of foreign trade into which the country has been precipitated by the war, and in the development of which California is to play so important a part.

"The Government War Savings Plan for 1919," was discussed by John T. McBean, assistant State director for the war savings organization; "California's Highways as an Investment," by David R. Faries, general counsel of the Automobile Club of Southern California, and "Branch Banking," by W. R. Williams, cashier of the Bank of Italy.

BIG FISH MAY COME.

While no official action can be taken by the State convention it is known that a strong attempt will be made to bring the 1920 convention of the American Bankers' Association to Los Angeles. The invitation will come through the Los Angeles Clearinghouse and be presented by a big delegation from that city when the convention meets this year in St. Louis. The new California Hotel will be suggested as a desirable meeting place. This convention is one of the most important of the year, and brings together the leading captains of industry and commerce throughout the country together with thousands of delegates.

The California Banker convention will end Saturday afternoon with the award of prizes and handsome trophy cups to the winners of the various contests which include, golf, fishing, human fishing, row boat, water fencing and others set for the grand final play day of the meet, although several hundred of the delegates are planning to remain on the Island over Sunday.

CONVENTION NOTES.

Mrs. E. H. Seaver, wife of the Island Manager was the heroine of the St. Catherine feminine population through her catch of an eighty-two pound tuna after a five-hour battle royal.

Mrs. E. D. Roberts, of Los Angeles won the beautiful silver rose vase at the Women's Bridge Party. Mrs. F. E. Osterhaut, of Madera, captured second honors, a bud vase. Twelve tables were filled, and tea was served on the verandas. The favors were French flower baskets.

Fifty entered the golf contest. Caddies were brought from the main land. The hazards of the course are very unusual.

The Los Angeles Trust & Savings Bank is preparing an attractive branch banking room which will be opened at a convenient location on the Strand in a few days.

Motley Flint who arranged the opening programme which many found so enjoyable was forced to forego the joys of this convention for the big Shrine meet in Indianapolis for which city he departed today.

Every side trip is being liberally patronized, the glass bottoms and flying fish expeditions being especially popular.

COACHING NOVICES.

Retiring Councilmen Tell New Ones About Budget Making.

On behalf of the City Council's Finance Committee, and at the suggestion of Councilman Mallard, chairman of this committee, the Council yesterday invited the Councilman-elect to sit daily with the Budget Committee in preparing the budget for the ensuing fiscal year. As the new Council will have to approve this budget, it was thought that the new members should familiarize themselves with the process of budget making prior to their taking their official seats.

Councilman Olsen of the Finance Committee is ill, and Councilman Cleaveland, also of this committee, leaves Monday for his vacation. President Farmer, therefore, yesterday appointed Councilman Criswell to act as a member of the Finance Committee, so that budget making may not be interfered with. All the time possible will be given by members of the committee and other Councilmen to completion of the budget before the new Council is organized.

Chairman Mallard stated yesterday that approximately $300,000 more revenue must be provided for the city through license tax sources for the ensuing fiscal year.

PIONEER PASSES.

Funeral services will be held at the Brown Undertaking Parlors at 1 o'clock this afternoon, for Mrs. Lola L. Doyle, who died of respiratory shock on the operating table at a local hospital Thursday morning. Mrs. Doyle was a native of Nebraska and had lived here thirty years. She was the widow of R. G. Doyle, who died about a year ago, and leaves five sons, Lester, Buford, Richard, William and Olin, a sister, Mrs. Earl Hanson, of Kentucky a brother, Dr. E. G. Goodrich, of the Receiving Hospital staff.

STATUS QUO FOR PASADENA SCHOOLS.

ELECTION RESULT VICTORY FOR SUPERINTENDENT. MANY WOMEN VOTE.

As a result of the most hotly-contested school election in the history of Pasadena, Clayton R. Taylor and George R. Bickley were chosen members of the Board of Education yesterday. Charles P. Spinning and Thurston H. Pratt are the defeated candidates.

Taylor led the ticket, receiving 1819 votes, Bickley polled 1771, Spinning 1560, and Pratt 1485. Many of the voters were women who have taken a greater interest in this campaign than at any time since they have been given the ballot.

The contest revolved around the retention of Jeremiah M. Rhodes as superintendent of schools and the continuation of the "child welfare department." The election of Taylor and Bickley is a victory for those favoring no change in school policy or teaching force.

UNSIGNED RETURNS.

Three Hundred Election Officers Didn't Affix Signatures.

Three hundred election judges and clerks who neglected to sign their names to the books and envelopes in which the municipal election returns were made were called to the City Hall last night to affix their signatures, somewhat belated, and under oath.

The Council chamber was crowded with election officials, who were called there officially by the City Clerk to certify to the returns in their precincts, while the Council was canvassing the official vote. It is said that this procedure does not change the count in any way, but that it makes the result of the election less susceptible to successful contest than would otherwise be the case.

OFFICERS ELECTED.

A. B Cass is the New President of Los Angeles Y.M.C.A.

A. B. Cass, president of the Southern California Telephone Company, was elected president of the Y.M.C.A. at the annual meeting yesterday. The other officers chosen are James G. Warren, first vice-president; former Lieut.-Gov. A. J. Wallace, second vice-president; W. E. Mowray, treasurer; A. P. Fleming, recording secretary. A financial report was made by R. E. Blewett, financial secretary, and the annual report covering the activities of the organization was read by D. E. Luther, general secretary.

HOLLYWOOD PARK WATER.

A delegation of residents of Hollywood Park, which is within the city boundaries, appeared before the Board of Public Service Commissioners yesterday to ask that city water be supplied to that district through the system of the local water company. They allege that every summer the local system proves inadequate. Recently the board provided for a water service for the summer to the Boy Scouts' camp in Hollywood Park, and the citizens want a service from this same pipe line. The property generally lies above the 850-foot elevation, which is the limit for the city's gravity water supply, and the change proposed would require a pumping plant. The entire subject was referred to Chief Engineer Mulhalland for investigation and recommendation.

HERE'S NEW EXCUSE.

Man Says He Turned Robber to Pay His Wife Alimony.

Caught in the act of stealing an automobile tire from the machine of R. W. Wheeler of Glendale, which was standing at Fifth and Olive streets, David B. Bell of 4101 Van Ness avenue, told Detectives Smith and Finlinson last night that he was driven to stealing because he had to pay alimony to his wife. Bell was arrested by Patrolman Taylor after the officer had seen Bell and two companions drive up to the Wheeler machine and attempt to remove a tire from the rear rack. The other youths with him gave their names as Don D. Faust and Charles H. Smith of 1021 West Thirty-second street. All three were lodged in the City Jail on charges of petty larceny.

HILL TRYING TO CLEAR PROFFITT

Drug Plotter Admits Perjury, Exonerates Friend.

Prosecutor Calls it Clumsy Effort to Shield Pal.

"Confession" Puts Relatives in Unhappy Position.

William E. Hill, a former member of the police flying squad, who, with Howard Proffitt, also a member of that organization, was convicted by a jury in Judge Oscar E. Trippet's court, on all four counts of an indictment charging conspiracy to violate the opium smuggling law and several overt acts, will this morning, according to Frank E. Dominguez, one of his attorneys, file in the Federal Court an affidavit, taking upon himself the onus of the offense and exonerating Proffitt in every particular.

Early yesterday morning, Hill sent for his attorneys, Mr. Domingues, Milton Cohen and W. H. Dehm, and in the presence of Jailer George Gallagher made an oral statement to this effect.

Later, Hill was taken to a downtown office, where the affidavit was prepared, ready to be filed this morning. After visiting Hill at the County Jail the attorneys went to the Federal Building to see United States District Judge Trippet, but were unsuccessful as he was engaged in the naturalization class.

"I used Proffitt as a blind," said Hill. "He is absolutely innocent of any crime. He and I were on the flying squadron of the police department and by having him along with me, it looked as if we were working together. He went with me several times when I was dealing in opium, but never knew what I was doing."

Hill says that the man, W. F. Edmonson, a private detective, and others thought was Proffitt was really a partner of "Cock-eye" Smith and was considerably taller than Proffitt. Hill could not remember this mysterious man's name, but said he thought he would remember it later.

The statement of Hill, it is alleged, admits his connection with the robbery of Hom Hong on the night of February 8, last, when the Chinese was relieved of $400 in cash and fifty five-tael cans of smoking opium. Hill denies that Proffitt was in the automobile, but says that "Cock-eye" Smith and the friend of Smith were with him. He denies that he ever discussed opium in the presence of Proffitt or Edmonson, as shown in the testimony of Edmonson, or that he ever had any opium dealings with Proffitt.

"I left the police department," Hill is alleged to have said, "because I could not make enough money. My wife spent quite a bit and wanted more. So I worked in the shipyards, where I met Smith. Then I quit and came back to the police department and Smith hunted me up and paid me $50 to introduce him to Hom Hong. That was the first time I took any money that way. Some time in December, in the street at Fourth and Broadway, he gave me two tins out of twenty-five cans of opium he had and I delivered them in Chinatown for him. He paid me for that.

"Then he got fifty tins and we took them to Posadena. Smith, his partner and I went. I was to get $500. After they delivered the stuff the Chinaman said he would pay for only a certain amount. Then I left the back room where they were talking and waited out in front till the two of them came out, carrying the opium. I did not see any holdup.

"I was given seven tins and took them up to Edmonson's room. He sold five and had one on him when arrested and they found the seventh tin in his room. I visited him in the County Jail and he said he had twelve tins cached away and to go get them and dispose of them. I asked Proffit to go with me. He went, but he didn't know what I was doing. The watchman at the place refused to let us in and the tins were afterward found by two private detectives, but contained only molasses. I am sorry Proffit got into this, for he is an innocent man. I am ready to take my jolt in prison."

Assistant United States District Attorney W. Fleet Palmer, who appeared with Assistant United States District Attorney Gordon Lawson (who was absent in San Diego yesterday) in the case, was asked what effect the alleged "confession" would have. He said:

WHAT CAN HAPPEN.

"In the first place it would be necessary for the court to believe the statement of Hill. If he did, there might be a new trial for Proffit, but nothing else could happen.

"The identification of Proffitt was complete. Hom Hong declared that the 'pretty boy,' Hill, was in the automobile with 'Cockeye' Smith and Proffitt, whom he described as 'the fat policeman.' The testimony of Edmondson was to the effect that both Proffitt and Hill came to his room, and upbraided him for not being able to get more than $50 a can for the stuff, tiving him another day, and if he did not succeed in getting more money the dope would be sent to another market. There was other evidence indicating the participation of Proffitt in the hold-up and carrying away of the smoking opium. And Hill says that an unknown man was in the automobile with Smith and himself. It is a wonder he would not give the name of his other companion. He must have certainly known him. There is nothing in the story except a clumsy attempt to shield Proffitt and he is as guilty as Hill."

The Hill-Proffitt case, in many particulars, was one of the most peculiar ever heard in the local Federal court. That there was perjury in many of the statements made under oath on the stand, hinted at by all who heard the evidence, is now plainly apparent if the Hill statement is true.

Proffitt and Hill will appear in the Federal court June 16 for sentence.

TO PAINT MANY BUILDINGS.

When inquiry was made by Commissioner Young of the Board of Public Service Commission yesterday as to the use to be made of a large requisition for green paint, it was explained that the public service department proposes to repaint with green, all the buildings along the Los Angeles Aqueduct. Many of these buildings have not been painted since they became city property.

IDENTIFIED AS THREE PERSONS.

Police Say Richmond Body is Long Beach Man's.

Woman Said it was that of Rich French Uncle.

Another Guess was that it was Sailor's Corpse.

Already identified as two different persons, one young and the other old, the dead body of a man found beside the railroad tracks in Richmond, Thursday, was yesterday identified as still another person, the latest decision reached being that the body is that of C. W. Templer, Sr., of Long Beach. This opinion was given yesterday by Richmond police who say that letters and photographs in the pockets of the dead man led them to this conclusion. They express the opinion that he died a natural death.

The body was identified Thursday by Mrs. Mary Kelbert of, 1536 Naud street as that of her uncle Sebastian Hartman, a Frenchman, who, after residing here through the war, engaged passage to sail from New York for Boulogne recently. He is said to have taken considerable money with him.

Since there was nothing on the dead body to indicate that it was that of Hartman, the Richmond police declared that they believed it to be the body of Walter C. Templer, Jr., of Long Beach, because in the pockets of the man's coat were his diary and a photograph of his mother, Mrs. J. W. Weaver of Long Beach.

The fact that young Templer left Long Beach on May 21, headed for Mare Island to re-enlist in the navy, adds strength to the belief that the body is his and not Hartman's. On the other hand young Templer is 23 years of age while the age of the corpse is estimated at considerable more than that. Mr. and Mrs. John Kelbert, upon their arrival in Richmond yesterday, stated that the body was not that of Hartman. It was then that the police decided it must be the body of Walter C. Templer, Sr.

Still another curious angle is added to the mystery by the arrival in Los Angeles of the sailing list for the steamship Noordan upon which Hartman engaged passage for France at a North Spring street steamship ticket office. According to the passenger list Hartman, or someone corresponding to his description, sailed as per schedule. Inquiries have been sent to Boulogne-sur-Mer to check up on the passenger's identity when the boat reached that landing.

But a name appearing on the passenger list of a vessel does not stand as conclusive proof that the purchaser of the ticket sailed, because passenger lists are reported from reservations made in all the leading cities. These are reported to New York and finally published in the newspapers.

SEEKS MODISH APPAREL.

Mrs. Winifred Van Bergen, of the Vogue Company of this city, has gone to New York to buy for Angelenos the most fashionable suits and frocks to be had in the eastern markets.

"BOMB" PLANTED ON CAR TRACK.

But "Work of Anarchist" Turns Out to be More Soldier Torpedo.

The desire of a returned overseas soldier to give vent to his joy at being home, while a celebration for the return of the One Hundred and Seventeenth Engineers was being held in the Goldstein dance hall last night, caused considerable excitement around Sixteenth and Paloma streets when the pyrotechnic engineer decided to wake things up by placing a torpedo on the street car tracks.

The torpedo went off beneath a West Adams car and caused consternation among the few passengers. A hurry call was sent to the University police who set forth that anarchists were evidently at work in Los Angeles. No damage was done and no arrests made or attempted.

LOCAL GREETER MADE HEAD NATIONAL

PROSPECTS ARE BRIGHT FOR ELECTING LEIGH FULLER AT PORTLAND.

With bright prospects of having Leigh A. Fuller of Los Angeles, the office of national president of the Greeters of Southern California, last night held a banquet and gave him credentials to the national convention of the Greeters of America to be held in Portland, Or.

The banquet was held at the Alexandria Hotel. Covers were laid for 200 guests of Proprietor John Alexander Savoy, where the Greeters entertained. More than sixty were present. The delegation will leave for Portland Saturday, June 21, and the convention will be held June 24-27. Mr. Fuller is living at the Belvedere Hotel. His only rival is Richard Hicks of Chicago.

The Southland delegation will consist of P. E. Houtenville, ex-president of the club; Hoyt Hoyl of the Van Nuys section; M. Towne of the St. Catherine Island; Mr. Fuller, of the Baltimore Hotel; Thomas Lankershim; Harry L. Donnelly; J. Y. Bedell, Hayward; Thomas, of the Hotel Lankershim-House Record; Dr. Curdy, formerly of the Immanuel Presbyterian minister; J. W. Dunn and Martin, formerly of the Alexandria.

More than 200 Greeters from every part of the country are expected in attendance in Portland. The Los Angeles Greeters at their last night heard addresses by Governor Olcott of Oregon, Mayor Baker of Portland, and many others. The addresses as they were recorded by the speakers were transmitted to the audience by the Ediphone, a new invention.

A fine programme of music and speeches, in addition to the presentation of co-operation to the new president, Leigh Fuller at the national convention, were the features of the quiet.

A Famous Chef's Recipe—

Tillamook Cheese Omelet a la Cream for Five People

By Henry Thiele
Chef, Hotel Benson, Portland

Nine eggs, beat up well, 5 ounces of Tillamook Cheese, 1 ounce of butter, cayenne pepper, Worcester sauce, salt in casserolle. Let cheese melt, add half-pint of cream and two tablespoons of beaten eggs. Make real smooth by working, then put pan on fire, put in a little butter and start to scramble your eggs. After the eggs are pretty well cooked, take 1/8 of the prepared cheese and spread over eggs in the pan and fold it up into the shape of an omelet. Let it get a little brown on one side and put on plate and garnish with the balance of the creamed cheese.

Henry Thiele

There are few dishes to compare with a "Tillamook" Cheese Omelet—serve instead of the meat course; it is delicious and satisfying.

This is only one of the many cheese dishes that is making "Tillamook" more and more famous.

"Tillamook" is full cream cheese—the milk that makes it is from tested herds that feed on the rich succulent grass of the famous Tillamook Valley the year round. "Tillamook" is sold by the slice, also individual sizes, 6 and 14 pounds, convenient for large families, boarding houses, etc.

TILLAMOOK COUNTY CREAMERY ASSN.
24 Cheese-Kitchens, Owned and Operated Co-operatively by Tillamook Dairymen
TILLAMOOK, OREGON

TILLAMOOK CHEESE
"Look for Tillamook on the Rind"

The Los Angeles Times is the only newspaper printed in Los Angeles that daily publishes a sworn statement of its circulation.

MILK and CREAM
SATISFACTION GUARANTEED
We deliver to all sections of the city and Hollywood. We have our own dairy farm at Hobart Station. Your patronage will be appreciated. Phone us for service.
Phones: Main 882; Home 10782
Burr Creamery, 798 Towne Avenue
Los Angeles.

BRADFORD'S TABLE-QUEEN
Contains 100% Food Value
and
More for your Money in Nourishment than any other bread

Tickets Los Angeles, 634 South Spring St. Phone Main 8395; Long Beach, 115 West Ocean Ave.

SAN FRANCISCO
$12.50, $14, $16 One Way
—Sailings—
S. S. Spokane ..... Saturday, June 7
S. S. QUEEN ..... Sunday, June 8
S. S. Adm. Dewey ..... Tuesday, June 10
S. S. Spokane ..... Wednesday, June 11

SEATTLE - TACOMA
$38, $39, $43, $46 One Way
THROUGH SERVICE.
S. S. Queen ..... Tuesday, June 3
S. S. ADM. DEWEY, ... Tuesday, June 10
S. S. President ..... Thursday, June 12

$3.00 SAN DIEGO $5
One Way
SAILINGS
S. S. Queen ..... Saturday, June 7
S. S. Adm. Dewey ..... Monday, June 9

TICKETS TO ALL POINTS IN ALASKA
FARES INCLUDE BERTH AND MEALS

AS SONS.

d Body is n's.

s that of ncle.

hat it was se.

wo different the other man found s in Rich- yesterday her person. ched being of C. W. each. This terday by y that let- the pockets em to this the opinion death. fied Thurs- ert of, 1836 her uncle Frenchman, through the sail from e recently. n consider- ing on the that it was hmond po- elieved it to C. Templer, ause in the at were his aph of his er of Long Templer left headed for n the navy. ief that the rtman's. On Templer is the age of at consider- r, and Mrs. r arrival in ted that the artman. It ice decided Walter C. gle is added arrival in ling list for upon which e for France t steamship to the pas- or someone description. Inquiries gne-sur-Mer passenger's eached that on the pas- e not stand t the pur- ed, because orted from the leading ed to New hed in the

PAREL. rgen, of the s city, has uy for An- onable suits the eastern

"BOMB" PLANTED ON CAR TRACKS.

But "Work of Anarchists" Turns Out to be Mere Soldier Torpedo.

The desire of a returned overseas soldier to give expression to his joy at being home while a celebration for Co. D of the One Hundred and Seventeenth Engineers was being held in the Goldberg-Bode dance hall last night, caused considerable excitement around Sixteenth and Flower streets when the joyous engineer decided to wake things up by placing a torpedo on the street car tracks.

The torpedo went off beneath a West Adams street car and caused consternation among the few passengers. A hurry call was sent to the University police which set forth that anarchists were evidently at work in Los Angeles. No damage was done or arrests made or attempted.

LOCAL GREETER MAY HEAD NATIONAL BO

PROSPECTS ARE BRIGHT ELECTING LEIGH FULL AT PORTLAND.

With bright prospects of Leigh A. Fuller of Los Ange the office of national presid Greeters of Southern Californ night held a banquet and cha gates to the national convent the Greeters of America to b in Portland, Or.

The banquet was held at the Savoy, where the Greeters wa guests of Proprietor John More than sixty were presen deleration will leave June the convention will be he 24-27. Mr. Fuller is with gelus Hotel. His only rival ard Hicks of Chicago.

The Southland delegate consist of P. E. Houlette, Ho voy, president of the chapte Hoyt of the Van Nuys, secre M. Towne of the St. Catherine Island; Mr. Fuller, O. I Baltimore Hotel; Thomas Lankershim; Harry L. Sudse ity; J. Y. Bedell, Hayward; Thomas, of the Hotel and men-House Record; Edward Curdy, formerly of the Hotel minster; J. W. Dunn and Lyn tin, formerly of the Alexa

More than 300 Greeters every part of the country w in attendance in Portland. Th Angeles Greeters at their l last night heard addresses b Olcott of Oregon, Mayor Ba Portland, and many other s as they were recorded as transmitted to the audience Ediphone, a new invention.

A fine programme of musi speeches, in addition to the of co-operation to the supp Leigh Fuller at the national tion, were the features of the quet.

IMPRESARIO IS HONORED.

Players Confer Title of President on Behymer.

Duty to Supervise Musical Activity in West.

Plans for Eliminating Waste and Charlatanism.

Highest honor was yesterday bestowed on L. E. Behymer, local grand impresario. He was elected honorary president of the National Concert Managers' Association at its meeting in New York. News of this was flashed Mr. Behymer at his office yesterday by wire. In addition to the honorary presidency, he was also appointed territorial director of musical activities west of

The National Concert Managers' Association is composed of local managers from all sections of the United States and Canada," said Mr. Behymer. "It is representative of the highest musical enterprise. One of the aims of the organization is to rectify the danger arising from Christian's invasion of the musical field. We will seek to eliminate the pernicious influence he has had on musical development by methods that are unfair to the artist. There have been cases where these artists have not only been cheated, but actually failed to get just return for their

The principal results of the gathering of managers will be a reduction of expenses for travel. It has often happened that a first artist would appear in one city, then go north to Seattle, and then return to Los Angeles for a concert. Such waste is contrary to all standards of economy and we are determined to eliminate it as far as possible."

Phyllis Gordon,
A favorite comedienne at Burbank.

INTEREST STRONG IN PURPOSE FILM.

Though similar in respects to "Damaged Goods" the photoplay "Open Your Eyes," is even more frank, but it has the advantage of the purpose of cure for a great evil. It deals with a phase of life familiar to all men, but its truths have been kept hushed and it was only through the co-operation of the United States Public Health Service that these have found expression.

That the theme of "Open Your Eyes" meets with the approval of public is evident. The Garrick has been crowded at every performance since that film was first placed on the programme.

Adverse comment to the effect that "Open Your Eyes" is obscene, vulgar and that it delivers its message with too much frankness is denied by those who have seen it. The prologue, introducing the theme and story, deals in plain English with certain conditions, but after the prologue there is little that would distinguish the character of "Open Your Eyes" from any other drama except that its ultimate goal is different. In fact many public officials have indorsed "Open Your Eyes" as fit to be seen by children but the Garrick management advises that only those over sixteen be admitted.

NOT AFRAID WHILE BROWNING DIRECTS.

Tod Browning, who directed the production of "The Unpainted Woman," has to his credit the staging of many sensational scenic effects with never an accident.

In the fire scene in "The Unpainted Woman," Mary McLaren's latest picture which will be shown at the Superba Theater starting Sunday, the fans get some exciting realism.

A barn stored with hay and grain is rapidly being consumed by fire when suddenly Micky Moore, the flaxen-haired little Universal actor, toddles into the seething flames. How he escapes being burned seems a miracle. A blazing bear falls from the roof just grazing his curley hair.

Micky's mother, Nora Moore, the noted English actress, stood on the side-lines during the taking of the fire scenes and when the beam fell—her nerves gave way and she became hysterical. Little Micky wriggled from the arms of his rescuer, Thurston Hall, the hero of the play, and rushing over to his frightened mother said:

"Why mama, that was only for a picture and Tod Browning would never let me get hurted."

NEW SHOW OPENS AT THE BURBANK TODAY.

The new show with Ferris Hartman, which opened at the Burbank today, is clothed with rapid fire-furiously-funny dialogue and a complication of most violently humorous situations. It is called "Fifty-Fifty."

Phillis Gordon of the golden hair and the silver voice and infectious smile is there with the best song numbers she has had to date. Rae Hampton, Josephine Locker, John Rader and all the Burbank favorites are in ideal parts. Rex Downs will be back with the company after a week of rest in the exalted position of stage manager, he will also be seen in his favorite role of the "rube."

The beauty chorus has been augumented by even more attractive beauties and songsters than have so far graced the glass runway.

Beside the musical comedy bill Amparito Guillot, the sensational dancer, will enthrall. Her offering of this week will be even more elaborate than the last, for besides six numbers of singing and dancing she will offer the "Dance of the Seven Veils."

AWAIT STRIKE FACTS.

Los Angeles Telephone Operators Take no Action.

Telegraphic orders giving further details and information about the nation-wide strike of electrical workers, now scheduled for June 16, are expected daily from the national headquarters of the organization, according to an announcement by R. E. Swain, president of the Pacific District Council No. 1, at the meeting in the Music Hall, last night of the telephone operators affiliated with the organization. About 200 girls were in attendance during the evening.

The gathering was the regular meeting of the Telephone Operator's Department of the Electrical Workers, presided over by Julia S. O'Connor. An outline of the existing conditions, and an explanation of the methods used in New England states in forcing recognition by Postmaster-General Burleson, were given by Mr. Swain last night, according to announcement given out by him. The fate of the strike and the local situation in its connection will probably be made known at next Friday night's meeting, unless something is done at a special meeting called before that date, Mr. Swain said.

Earlier in the day Mr. Swain attended meetings of the executive committees of the electrical workers and the telephone men.

A CALIFORNIAN LEADS ANNAPOLIS GRADUATES

[EXCLUSIVE DISPATCH.]

WASHINGTON, June 6.—Southern California again leads the way. Of the 700 graduates at the Naval Academy at Annapolis today the star of stars was Wesley McHugh with a rating of 544.69. He hails from San Diego. Paul B. Nibeeker, with a rating of 499.39, is fifteenth on the list and lives in or near Los Angeles. He is accredited to the Tenth Congressional District and is the pride of Congressman Osborne.

Of the twenty-four star men who head the list the Pacific Coast takes an even quarter of the honors with six of the men. Three come from California, two from Washington and one from Oregon. The other California star is Thomas H. Robbins, Jr., with a rating of 510.72.

The twenty-four star men are selected as having received marks giving them 85 per cent. or better of the perfect score of 580.

McHugh, who leads the entire "new navy" has been a star ever since he came to the academy three years ago. He is not only the honor man of the class, but won three of the principal prizes for excellence in the following: Seamanship and international law; practical and theoretical ordnance and gunnery, and navigation.

California has more star men than any other State on the Pacific Coast and leads all other sections of the country in the high standing of its graduates.

MUSICAL.

QUARTETTE HEARD.

EXCEPTIONAD PROGRAMME BY THE ZOELLNERS.

By Jeanne Redman.

The Zoellner Quartette played an exceptionally lovely programme last evening, at the Ebell Club House, to a very small audience. Their piece de resistance was the Beethoven "Lark" quartette, a work replete with the Beethoven qualities of form and emotional intensity. It is in the Beethoven, Mozart and Haydn quartettes that the Zoellners make their strongest appeal, for their acquaintance with the classical tradition is extensive, and long intimacy with these works has given to them the true Beethoven feeling.

The Schumann quartette Opus 41, No. 3 is not often played, and the Zoellners last evening played only one movement, the Adagio. Of the Romanticists, Schumann has been probably the most successful in this form, unless one chooses to call Brahms a Romanticist. Schumann may always be relied upon for a strong intellectual integrity, and yet the musical sense is evident, and the homophony is fertile.

The Zoellners have frequently played the modern Dutchman, Brandts-Buys, and have given us opportunity for a keen appreciation of that composer, whose work is fine in taste and well constructed. The first performance in America of the Romantic Serenade, played last evening, was given by the Zoellners in New York, in 1914. For their next concert of this series the quartette will play the old masters, from Fasch to Haydn.

WOMEN'S WORK, WOMEN'S CLUBS.

BY LADY JANE.

Friday Morning Club.

As the pictures of the modern painters have reached the West only tentatively and eevn surreptitiously, through sparse and only occasional exhibitions, the Friday Morning Club filled a public want, yesterday, in presenting Stanton Macdonald-Wright, originator of the Synchromist School of Painting, who spoke to the members of the aims and accomplishments of the moderns, as well as the relation of music to painting to which the Synchromist school gives emphasis.

Mr. Wright began his talk with the period of 1832, naming Eugene Delacroix as the father of the moderns. He spoke of Delacroix as the man who first expressed the conviction that color should be the means of painting, and of the departure from the school of academic drawing. He reviewed the work of such men as Daumier, Courbet, Renoir and the Impressionists, and their individual aims.

"Without Cezanne," he said, "none of the younger men could have achieved the results by which they are known. It is to him we owe practically our entire inspiration toward an absolute freedom of expression, and he gave us the means whereby we can accomplish a practically infinite development."

The parallelism of the development of color in its relationship to music was the theme upon which the speaker laid greatest stress, expressing the desire of the moderns to create a more intense art and one which, in its ultimate expression would be as arbitrary and abstract as music.

Speaking of modern American painters, Mr. Wright particularly mentioned John Marin, Morgan Russell, Marsden Hartley, Arthur Dove, Thomas Benton, Preston Dickenson, and Georgia O'Keefe.

The luncheon speakers yesterday were Henrietta Shore, who spoke of Rex Slinkard, whose drawings are now on view at Exposition Park; Anna Ryan, of the Smith College ambulance unit, and Arthur C. Dow, art critic of Columbia University.

Friday Morning Club Federation.

Mrs. O. Shepherd Barnum was elected president of the Friday Morning Club at the annual election held yesterday at the clubhouse. Other officers and directors chosen at the election are as follows: Mrs. J. F. Sartori, first vice-president; Mrs. Wells Smith, second vice-president; Mrs. Everett Terrey, recording secretary; Dr. Julia Johnson, corresponding secretary; Mrs. Arthur Weir, treasurer; Mrs. F. M. Douglas, William Howard, Ernest Miller and Dr. Dorothea Moore.

WANTS UNCLE'S NAME.

Normal Graduate Would Get Rid of Patronymic.

Miss Lillian Rodenbach, who will be one of the graduates of the State Normal School, petitioned the courts yesterday to change her name to Lillian Avery. Since infancy she has lived with her uncle and aunt, Dr. Ralph Avery and Ann Agnes Avery of 6212 Franklin avenue, Hollywood, and treated by them like a daughter. She became known as Lillian Avery and is desirous of having this name when she graduates as a teacher and pursues that profession.

NEW SHOW TOMORROW.

Tonight will mark the last showing of Sessue Hayakawa in "His Debt," as well as the deep sea picture which has occasioned special interest among nature lovers, followers of Isaac Walton and all others. Beginning with Dorothy Gish's latest comedy drama, "I'll Get Him Yet," which is next week's offering at Clune's Broadway, the change in programme will be made Sundays instead of Mondays, as heretofore.

A :: "MAYTIME" :: SONGSTRESS.

Bright Music Show Coming to Majestic

Betty Kirkbride.

SHE MUST SQUANDER SIX BITS PER WEEK.

COURT GIVING WIFE DIVORCE ALLOWS HER MONEY THAT HUSBAND "WASTED."

The day of the neglected wife has come. It arrived in Judge Crail's court yesterday.

Oscar Lichnog found pleasure in riding to San Pedro and looking at the ships every two weeks. Martha Lichnog, his wife, stayed home or went to places that cost nothing. The memory of his "lavish" use of money ($1.50 every two weeks) for his own pleasure, rankled the wife and mother, and resulted in a singular order by the court, during the trial of the Lichnog divorce suit.

"I've been married ten years and I've never had a nickel even to spend for pleasure. Him, he goes to San Pedro every two weeks to look at the ships and spends $1.50," exclaimed Mrs. Lichnog.

Mr. Lichnog declared his wife was "militant."

"Didn't I bring home a bunch of flowers and ask you to make up, and didn't you slam the door on me? Ain't that militant?" he demanded.

"I'll settle this row right now," declared the court. "I will order Mr. Lichnog to pay you $1.50 every two weeks," he said to the wife, "and you will squander it on yourself. You can ride on the cars, go to the moving picture theaters, buy soda water and ice cream or anything you want. But you must give me an account of your expenditures, and if you spend the $1.50 on anything but pleasure, you will get no more."

A smile lighted the face of Mrs. Lichnog. Consternation spread slowly over Mr. Lichnog's face.

"Proceed," ordered the judge, and Mrs. Lichnog told her remarkable story. Children came fast, she said.

"I once lived in Russia," she said, "and a man can have a harem, if he wants to, but they make him support his children. Him, he can make love to all the women he wants. He ain't nothing to be jealous of. I want peace and a home. My father had twelve children and he never had any trouble supporting them. I reckon my old man can take care of four kids."

Judge Crail gave Mrs. Lichnog a divorce on the grounds of non-support.

PLANES PROVE WORTH.

Aviator Spots Fire, Sends Alarm Hundred Miles in Fifteen Minutes.

An example of the utility of the airplane service as a fire alarm in the Angeles National Reserve was shown, yesterday, when Supervisor Charlton, at 11:35 a.m. received a telephone message from Banning, 100 miles away, that a fire was raging in the woods in the vicinity of Beaumont.

Fifteen minutes before a note, conveying the information that the fire was in progress, was dropped by an airplane manned by Maj. Peabody of March Field, as it flew over Beaumont. At 11:28 a.m., the news was phoned from Beaumont to Banning, eight miles away, to Forest Ranger C. A. Moore, and seven minutes later the word was received at the Federal Building.

By an arrangement that has gone into effect with the programme for the location of fires by airplane and balloon, a small bomb is exploded when ever the flyers have anything of importance to communicate to any town they may be passing. Immediately after the firing of the bomb, whose portent is known to everybody along the route, a message is enclosed in a steel tube and attached to a small parachute and sent toward the earth. It was by this arrangement that the news was conveyed yesterday.

The fire was of no importance, but the spectacle of word being carried over 100 miles in fifteen minutes, beginning in a section where there are no wires or other communication, is something to wonder at.

HUSBAND WINS SUIT.

Also Gets Child When Detectives Tell of Wife's Doings.

Judge Crail yesterday granted Roland Lee Dozier, Jr., a divorce from Bertha Graham Dozier. Although she filed an answer and a cross-complaint asking for a decree on the ground of desertion, she did not appear. In a former suit the custody of the couple's child was awarded to Mr. Dozier.

They separated, it seems, when an argument arose over the custody of the child. First one and then the other took possession of the boy. In yesterday's suit detectives told the court the result of vigils near the bungalow occupied by Mrs. Dozier.

WILL LOOK AFTER CANNERS' INTERESTS.

DEFEATED CANDIDATE BECOMES MANAGER; ENJOYABLE BANQUET.

[LOCAL CORRESPONDENCE.]

LOS ANGELES HARBOR, June 6.—E. D. Seward, harbor candidate for the City Council, who failed of election at the polls Tuesday, will be the manager of the Tuna Canners' Clearinghouse Association, Bismarck Houssels, president of the association, announced today.

The association is organized to handle the entire catch of tuna for the San Pedro and Long Beach canneries. A fleet of barges and tenders will be sent to San Diego next week to await the first run of tuna. So far the fresh fish markets have absorbed all the tuna caught at prices the canners cannot afford to pay.

With the first big catch, however, the local markets will be unable to take the fish offered and canning will begin. All fish delivered to the association from independent boats will be prorated among the canneries according to capacity. Each cannery will get the entire catch from boats with which it may have contracts. None of the members of the association will buy fish direct from the fishermen. So far, prices for all classes of tuna have not been agreed upon, but it is believed that an agreement will be reached at a conference called for tomorrow.

BUSINESS MEN BANQUET.

San Pedro business men and members of the Chamber of Commerce were guests last night at a banquet tendered by President L. L. Elliott of the Harbor Housing Corporation, which is building a group of model workingmen's hotels under what is known as the "San Pedro idea" of modern housing. There were more than fifty guests present. The dinner was a compliment to the assistance of the San Pedro chamber in getting the project launched as a war measure a few months ago.

TWENTY-EIGHT SEEK COUNTY CLERKSHIP.

MUST RATE SIXTY-FIVE PER CENT, TO BE IN RACE; WELL-KNOWN APPLICANTS.

The successful applicant for the office of County Clerk will be one among the twenty-eight candidates who took the examination at the Hall of Records yesterday. The written test was held yesterday. Those who do not obtain a rating of 65 per cent. will be eliminated from the race. Those who pass with that rating will be subjected to an oral test later on.

H. C. Lichtenberger, head of the probate department; Elmer G. Riggins, head of the civil division; L. E. Lampton, cashier, all of the County Clerk's department; William R. Williams, secretary of the State Railroad Commission, and W. L. Clark, expert for the county efficiency bureau, were among those who took the examination yesterday. County Clerk Lelande's resignation will take effect July 1.

GIRLS HER ACCUSERS.

Woman Is Held for Leading Two Juveniles Astray.

Mrs. Marie Windhaus, accused of inducing young girls to come to her house to meet a number of Filipinos, some of whom are sailors in the navy, was held to answer yesterday by Judge Reeve on two charges of contributing to the delinquency of minor children.

In a raid upon the defendant's home a number of men were arrested in company with girls, it was said. The complaints allege that on February 15 Mrs. Windhaus induced Helen Rice and Ruby Bartholf to visit her house and to meet a man named Dominguez and Augustine Vincent. It is also alleged that she plied the girls with liquor. Mrs. Windhaus was released yesterday on her own recognizance.

STEALING PLUMBING FIXTURES.

Upon the request of the defendant's attorney, the hearing of Clinton C. Heskett, accused of stealing a quantity of plumbing fixtures from a picture theater of 913 South Hoover street, was continued yesterday by Justice Brown.

LIKE MOLASSES? L'WARE ANT PASTE.

Junk Dealer Steals Poison; may Try to Sell it for Syrup.

Fearing that a five-gallon can of ant paste, stolen yesterday afternoon from the orchard of Reginald Jones of De Longpre avenue, will be sold by a junk dealer as molasses, the police last night sent out a warning against purchasing the can as it contains a deadly poison. According to L. R. Alderman, of 950 Aliso street, the ant paste resembles, smells and tastes like molasses, but contains a large percentage of sodium arsenic. It is believed that a passing junk dealer appropriated the can, mistaking it for molasses, and that he will attempt to dispose of it as such.

SAYS HE'S BANKRUPT.

Abraham Shapiro, a poultry dealer of this city, filed a petition in bankruptcy in the United States District Court yesterday, giving his debts as $3171.50 and his assets as $269.54.

CO-OPERATIVE FILM STUDIOS.

(Continued from First Page.)

struction enumerated there is to be a large exhibition theater for running off the films as they are made.

The entire building is to be of mesh concrete construction, simplifying the making of alterations.

Mr. Neilan, who is a native of California, has been engaged in picture producing practically ever since the inception of the industry in this State. He is one of the foremost directors, such productions as "Stella Maris" and "Daddy Long-Legs," Mary Pickford features, and "The Unpardonable Sin," in which Blanche Sweet was starred, being to his special credit of recent date. He has also made a number of other celebrated features, starring some of the foremost picture luminaries. At present he is directing Anita Stewart in the film version of "In Old Kentucky," for which some of the scenes will be taken in the Southern State, when Mr. Neilan goes to New York.

INCORPORATIONS.

Pauley Motor Car Company, incorporators, E. L. Pauley, J. A. Bergreen, Miss E. M. Van Petten; capital stock, $20,000; subscribed, $10,000. Ridley-Papot Construction Company, Inc.; incorporators, George W. Ridley, Frank S. Papot, Robert Alter; capital stock, $5000; subscribed, $150.

Theaters — Amusements — Entertainments

GRAUMAN'S MILLION DOLLAR THEATER
Broadway at 3rd
GRAUMANS
Continuous Show starts, 11:14 a.m., until 11:30 p.m. Before 5:30, 15c and 25c. Evenings 25c and 35c. Morning Organ Recitals, 11:15 to 11:30 a.m.
Presents Adolph Zukor's Star
MARGUERITE CLARK

in "LET'S ELOPE"
Paramount Photoplay
3 SPECIAL ADDED FEATURES 3
Grand Symphony Orchestra. C. SHARPE-MINOR at the ARTHUR KAY, Conductor. Majestic Wurlitzer.
Ice-cooled and washed air, well ventilated, assures our patrons absolute comfort.

QUINN'S RIALTO— 812 S. Bdwy.
DAILY AT 12:00, 2:15, 4:30, 7:00 AND 9:00. PRICES 25c, 35c, 50c.
4th Week Now
Harold Bell Wright's —THE— SHEPHERD OF THE HILLS
PICTURED EXACTLY AS NARRATED IN STORY FORM

TALLY'S— SHOWS: 11, 1, 3, 5, 7:15, 9:15.
"Hello people, only two days left to see my latest picture,"

'Mary Regan'
STARTING MONDAY,
ALICE BRADY in "REDHEAD"
AND ADDED ATTRACTIONS.

VICTORY— THEATER Broadway at 9th CONT. 11 to 11
MARION DAVIES in "THE BELLE OF NEW YORK"
ADDED ATTRACTIONS. PRICES, 15c, 30c, 50c.
TOMORROW— DOROTHY DALTON IN "THE LADY OF RED BUTTE"
GREATER THAN "THE FLAME OF THE YUKON"

CLUNE'S AUDITORIUM— NOW SHOWING
ROY "HIRAM" CLAIR CO.
IN THE RURAL MUSICAL COMEDY "HIRAM"
See the BEAUTY CHORUS on the WINTER GARDEN RUNWAY
In Conjunction With SUPERIOR VAUDEVILLE.

ORPHEUM ANNETTE KELLERMAN
KERR & WESTERN & JACK COOGAN in "An Intimate Revue."
And a Great New Show Headed by LUCILLE CAVANAGH
WHEELER WADSWORTH. MEL CRAIG. W. B. TAYLOR, in Dance and Song
CLARK & VERDI Italian Comedians. MASON & KERLER Travesty, Eternal Triangle. MIKE BERNARD Peer of Ragtime Pianists.
MARGARET YOUNG Comedienne. LE RUE & DUPRE Sand Artists. WILSON AUBREY TRIO Comedy Gymnasts.

BURBANK—Main Near 6th 2 Shows Daily. 20c and 50c.
BURBANK
AMPARITO GUILLOT & FERRIS HARTMAN IN "FIFTY-FIFTY"
GLASS RUN; ELECTRIC SWINGS BEAUTY CHORUS.
Grace Kingsley in Times: "Real Theatrical Sensation Here at Last." Guy Price in Herald: "Mme. Guillot Certainly is Paprika. . . . Personified Plus." Monroe Lathrop in Express: "'Oh Joy,' Best Offering to Date." William Campbell in Record: "Over Two Hours of Joy and Thrills."

CLUNE'S Broadway Theater 528 South Broadway
LAST SHOWING SATURDAY
SESSUE HAYAKAWA IN HIS FINEST PICTURE
"HIS DEBT"
CONTINUOUS, 11 A.M. TO 11 P.M. PRICES 15c, 25c, 50c.

MASON OPERA HOUSE— MATINEE TODAY 50c to $1.50
NIGHTS, 50c to $2.00. EVES, 8:15 SHARP.
MR. AND MRS. COBURN PRESENT.
"Ulio! 'ere's a 'it!" DE WOLF HOPPER IN The Better 'Ole Comedy With Music Not a Motion Picture

PANTAGES VAUDEVILLE— Mat. Today at 2:30
TONIGHT—CONTINUOUS FROM 6:00 TILL 11:00.
Positively the Greatest Show This Year, Featuring "MISS 1920."

THEATER DE LUXE— ALVARADO BET. 6TH & 7TH STS. OPPOSITE WESTLAKE PARK.
BESSIE BARRISCALE in "A TRICK OF FATE"
CONTINUOUS SHOW, 1:30 TO 10:30 P.M. Evening 10-Piece Orchestra and Organ.

GARRICK THEATER— Bwdy. at 8th
THIRD WEEK STARTS TOMORROW. "OPEN YOUR EYES"
There's a Reason

Theaters — Amusements — Entertainments

CALIFORNIA— Matinees Except Sundays, 15-25; Loges, 35—Eves. 15-25-35; Loges 50—Continuous 11 a.m. to 11:30 p.m.
California DON'T MISS THIS! IT'S GREAT!
MILLER'S NEW THEATER Main at Eighth.
ENID BENNETT
In New Ince-Paramount Success
"PARTNERS THREE"
A Romance of Lights and Shadows, Thrills and Adventure
ALSO
Fatty Arbuckle
IN
"The Desert Hero"
Funny, Fandest, Happiest 3 Reels of Real Joy.
WM. S. HART In "The Money Corral"

AVENUE THEATER— LAST DAY
Main at 7th—Shows at 1-3-5-7-9.
Clara Kimball Young
IN THE MOST EXQUISITE PLAY WE HAVE EVER SHOWN.
"THE BETTER WIFE"
MATS.: 15-25c. EVES.: 25-35c.

BEGINNING TOMORROW,
THE THRILLING MELODRAMA
"THE THIRD DEGREE"
ALSO THE FAMOUS
U. S. NAVY RECRUITING BAND OF 42 PIECES IN DAILY CONCERTS

MAJESTIC— THEATER
LAST TIME SUNDAY EVENING MATINEE TODAY
KOLB and DILL
in "AS YOU WERE"
A CURRAN-SHUBERT ATTRACTION.
NIGHTS, 50c to $1.50—MATINEES, 50c to $1.00.
The Greatest Musical Play Ever Produced
"MAY TIME" With Original Stars —Cast Headed by JOHN CHARLES THOMAS
CAROLYN THOMSON—JOHN T. MURRAY
N. Y. PRODUCTION AND BEAUTY CHORUS.
PRICES Nights — 50c to $2.00 Wed. Mat., 50c to $1.00 Sat. Mat., 50c to $1.50
SEATS ON SALE NOW

ORPHEUM— World's Greatest Stock Company
MATINEE TODAY—LAST TIME TONIGHT
LASS of YOUTH
MOROSCO FAVORITES. NIGHTS, 10c to 75c; MATS., 10c to 50c
COMMENCING TOMORROW MATINEE—"THE 13TH CHAIR."

WASHINGTON PARK— PACIFIC COAST BASEBALL LEAGUE
Oakland vs. Vernon
TODAY AT 2:45 P. M.
Admission 50c; Grand Stand, 55c; Including War Tax.

HIPPODROME— VAUDEVILLE—NOW
—IN CONJUNCTION WITH—
HIP MAY ALLISON
IN "CASTLES IN THE AIR"
SOME SHOW! LET'S GO!

CAMBRIA 9th & Main Sts. Mat. 25c; Eve. 30c.
GEORGE WALSH
IN A FOX COMEDY-DRAMA.
"HELP! HELP! POLICE!
MATINEE— Today—16 Broadway
NORMA TALMADGE
In "GOING STRAIGHT."
TOM MIX—"LAW NORTH OF 65."
PALACE— Main Street Near Broadway
D. W. GRIFFITH'S
THE GIRL WHO STAYED AT HOME
Christie Comedy—"TOO MANY WIVES"

RADFORD'S BLE-QUEEN
tains 100% od Value
and
for your Money ourishment any other bread
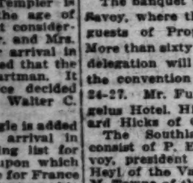
THE LINE
STEAMSHIP COMPANY
Angeles, 624 South Spring St. Phone Main 8
Beach, 115 West Ocean Ave.
N FRANCISCO $22 Round T
One Way
—Sailings—
Spokane ..... Saturday, June 7
QUEEN ..... Sunday, June 8
Adm. Dewey ..... Tuesday, June 10
Spokane ..... Wednesday, June 11
TLE - TACOMA $66 Round
One Way
THROUGH SERVICE.
Queen ..... Sunday, June 8
ADM. DEWEY ..... Tuesday, June 10
President ..... Thursday, June 12
SAN DIEGO $5.0
SAILINGS
Queen ..... Saturday, June 7
Adm. Dewey ..... Monday, June 9
TO ALL POINTS IN ALASKA
S INCLUDE BERTH AND MEALS

PUBLISHERS:
THE TIMES-MIRROR COMPANY.
OFFICERS:
HARRY CHANDLER, Pres. and Gen. Mgr.
MARIAN OTIS-CHANDLER, Vice-Pres. and Secy.
E. X. PFAFFINGER, Treasurer.
HARRY E. ANDREWS, Assistant General Manager and Managing Editor.
Harry Chandler, Marian Otis-Chandler, E. X. Pfaffinger, Mabel Otis-Booth, Harry E. Andrews, Directors.

Los Angeles Times
EVERY MORNING IN THE YEAR.
DAILY FOUNDED DEC. 4, 1881—38TH YEAR.
Member, Class A, of the Associated Press.
Sworn average circulation for every day of April, 1919 .....89,091 copies
Sworn Sunday only, average circulation for April, 1919 .....126,350 copies
OFFICES:
New Times Building, First and Broadway.
Branch Office No. 1—319 South Spring Street.
Washington Bureau, 919 Riggs Building.
Chicago Office, 111 W. Monroe St.
New York Office, 225 Fifth Ave.
San Francisco Office, 742 Market Street.
Seattle Office, L. C. Smith Building.
LOS ANGELES (Loce Ahng-hayl-ais)
MEMBER OF THE ASSOCIATED PRESS.
The Associated Press is exclusively entitled to the use for publication of all news credited to it or not otherwise credited in this paper and also the local news published herein.

BAD FOR THE PARTY.

If Senator Borah had his way he would make opposition to the League of Nations a partisan issue. Which is exactly what no party would do unless it wished to commit hara-kiri.

KNOCKING.

The government is trying to knock H. out of the H. C. of L. by issuing books and pamphlets about it from the pens of department experts. If writing could do it, it would have been attended to long ago by the newspaper boys.

THE CLAIMANT.

The Democratic national chairman claims for his party the credit of carrying the war to a successful conclusion. If he will take the trouble to look the matter up he will find that a few Republicans, Frenchmen and Englishmen were in the army and that the Democratic South didn't furnish all the money.

OBSTRUCTIONISTS.

Senators Borah, Lodge, Knox and Reed were also among those who opposed the woman-suffrage amendment to the last. They stand together as they do against the League of Nations. If any change from the old order is proposed they are "agin it," unless they happened to start it off. If a resolution were offered indorsing the Ten Commandments the four would oppose it because they were not on the committee to draft them.

FOOLISHNESS OF VIOLENCE.

Spain's conduct during the war was not such as to give Americans a high opinion of those who controlled the policy of the nation that caused this country to "remember the Maine." There's a new Premier in Madrid and he's giving his countrymen some excellent advice. In a speech at a Cabinet council the other day he pointed out that violence of any kind is the worst obstacle to all reform. The gentry in America who are using bombs instead of brains might well take that advice to themselves.

FOR BIRD MEN.

Within a few years the city without its standard aviation field for public landing will be lonely. There are several fields in and about Los Angeles, but none that is sufficiently marked. The suggestion of Engineer Osborne should be acted upon. There should be at least one ample area for the welcome of the flying stranger so marked as to be plainly visible by day or night from a distance of a dozen miles. The figure of an angel done in arc lights might help the aerial wanderer to locate the center of civic hospitality. The marking should be such as to be thoroughly significant of the city. There should be no chance for mistake. It would be dreadful to have a night owl land in Los Angeles in the belief that it was San Francisco.

WHEN CONGRESS MEETS.

It is possible that legislation will be passed providing for three regular sessions of Congress instead of two, as at present. The additional session would be set for March 5, at which time there is supposed to be a change at the White House every fourth year. For many years there has been general complaint over the strange fact that a Congressman does not get into active service until thirteen months after his election and he is liable to have a successor before he gets a fair start. But for all the objection registered, no change has been made, save the executives from time to time have found it advisable to call special sessions of Congress for the March period. By assembling in March the legislators are reasonably fresh from the elections at which they were chosen and the issues upon which they triumphed are still remembered by the people. By another December they may be forgotten. A great many folks do not hesitate to express playful opposition to any session at all, but if Congress must meet there is every argument in favor of the March session at least. Advices from Washington are that the present Congress may make the change.

FEW EPIGRAMS.

Our President has said a great many things and said them well, but he is not a moulder of enduring phrase. He is no architect of epigram. He doesn't toss off living lines after the manner of a Roosevelt. He is possibly the world's most convincing orator. He is the impressario of argument, the most astute of philosophers, but is no coiner of cameo thought. He leaves no message standing in relief. He knows how to use fine words finely, but he does not know how to make them stick out like the knob on a door. Thus far he has not minted an immortal morsel of speech. He is best remembered and most quoted for what he said about making the world safe for democracy; but that endures because it was believed he spoke with the impulse of authority. His countrymen felt that he could help deliver the goods. His speeches are impressive; they stand every literary test; they are models of convincing thought; the listener comes away charmed and assured, but there is no terse and indelible utterance that stands forth like a lighthouse on a hill.

COST OF ELECTIONS.

The taxpayers of Los Angeles have been compelled to pay $125,000 within a period of thirty days to secure a new Mayor, a new City Attorney, a new Council and a new Board of Education. Time alone can prove whether the administration is worth the price; but one can be pardoned for wondering why it should cost seven times as much to elect Snyder as it did when he was last elected fifteen years ago. The only progress noticeable, despite all our Armageddoning, is in the cost of holding elections. The fact that we are "going back to the old ones" is undisputable evidence that our alleged reforms have more than quadrupled the cost of elections without making the slightest improvement in the political timber.

Los Angeles has established new records in growth, development and prosperity; about the only thing in which she has failed to distinguish herself is in her municipal government. We have grown accustomed to apologizing for our Mayors, condoning their shortcomings and lamenting the lack of public spirit that so often permits the worst pieces in the political caldron to come to the top. The best we have been able to secure is mediocrity—sometimes not even that. The result of the late election has left no apologist for the present system, which was adopted with such a beating of the tom-toms a few years ago. Those who were responsible for the abolishment of the convention plan of nomination and the single election are now loudest in the condemnation of their own "nonpartisan," two-election plan.

We observe that even Meyer Lissner now admits that the system is expensive, unproductive and should be changed. When The Times said as much at the time it was adopted we were called "stupid," "reactionary" and "blind to the light of progress." We remarked then that the reformers would find progress did not lie in that direction; that the only beneficiaries would be the professional politicians, and that the taxpayers would be stung for the increased expense. The justice of our conclusions is now evident; but the very men who made such a mess of improving the old system are proposing further innovations. The Times warns its readers to beware of them; two wrongs can no more make a right in politics than elsewhere.

During the year 1917 the city expended $141,455.12 in municipal elections. This total does not include the cost to the city taxpayers for county and State elections. The main cost was for the primary and general municipal elections and for the anti-saloon initiative election. This year the cost will be much greater; the number of precincts has been increased; a new official has been added to each election board; and the pay of election officials has been raised.

But these figures relate only to the expense to the taxpayers. They do not take into account the additional and vastly greater cost of the municipal campaigns to the candidates and to the organizations supporting them.

No one can speak by the card concerning the expense to the candidates and their backers of the recent Mayoralty campaigns. For neither the winner nor the losers will ever know just how much was spent in their interest. But the swelled postoffice receipts show that something like $50,000 went for postage alone on local campaign literature. The paper and printing bill for it must have totaled more than $100,000. At least $25,000 went in billboard and dead-wall advertising. The total bill for automobiles and bands ran well into the thousands; the Snyder committee hired 100 automobiles on election day. WHAT WAS SPENT ON THE PRIMARY WAS SPENT AGAIN ON THE FINAL ELECTION. So the total expense of the Mayoralty campaign must have been at least three times the amount of all the salaries that all the Mayors have received since Los Angeles was incorporated. Not a dollar of that money produced aught of permanency. It all represents a crass waste of time and money at a time when man power and money for legitimate investment are in greater demand than at any other period of our history.

Mr. Lissner is correct when he says that holding two municipal elections is a needless drain alike on the candidate and the public. But The Times cannot agree with his naive conclusion that the way to reduce this expense is to drop one election and declare the candidates receiving a plurality vote in the primary elected.

This system gets away from the direct primary with a vengeance. But the single alternative offered is no primary at all. Mr. Lissner and his clique may think that they are proposing something new in favoring the abolition of parties and holding but a single election. But, bless you, our grandfathers voted that way a hundred years ago. If the reformers progress a little farther in that backward direction they will have us in a dominion form of government and ruled by a descendant of George III.

In the early years of the republic there was no official recognition of parties, and primary elections were unknown. The primary election was the outgrowth of the convention plan of selecting candidates. Its sole intent was to provide a legal method for selecting delegates to the conventions. Then came the reformers of the Lissner ilk to declare that the convention system was vicious and that the electorate should vote for the candidates directly. About the same time party designations on municipal ballots were forbidden.

Elections under the direct primary have proved so expensive and unsatisfactory—an unavoidable consequence of permitting candidates to nominate themselves—that it is now proposed to abolish the primary. All that remains is the old colonial system of no parties, no conventions, no primaries; but a political free-for-all once around the track, and the devil take the hindmost. These would-be reformers have passed completely around the circle and are back where we started more than one hundred years ago.

Mr. Lissner and most of his associates would admit, if they were inclined to be fair, that very good candidates came out of what they term very bad conventions. Lincoln, McKinley, Roosevelt and Wilson were all products of these supposedly corrupt conventions. If the conventions were really corrupt, if the system were fundamentally wrong, such results could not have been obtained; for it is impossible to get clear water from a muddy spring.

The Times has no cure-all to propose for our political ills. We are fully convinced that our present election laws are the worst we have ever had; that for ten years they have been steadily deteriorating. The cost of election has risen so high that it is a serious burden to the taxpayer and is almost prohibitive to the poor but honest candidate without wealthy backers. The Times believes that if we would retrace our steps for a short distance and get back to some form of nominating convention and single election the cost would be more than cut in half and better results would be obtained.

If we are to have but a single election and no nominating convention, then it will be necessary for organizations like the Public Betterment Association to spend a great deal of time and considerable money in selecting candidates to be indorsed. But that means the unofficial convention which the State-directed convention was adopted to replace. It means, in a word, the return to the root from which all political errors and blunders grew. There must be a better way; and The Times believes that there are men and women in California honest enough, intelligent enough and public-spirited enough to find it.

WINNIPEG'S SPLENDID EXAMPLE.

Those who followed the convention of the World War Veterans in St. Louis, who observed the attitude of the delegates and studied the general sentiments of the assembly have no doubt as to where the returned United States soldier stands on all issues affecting the future welfare of the republic.

In many ways this convention was unique. It struck a new note in political organization. Patriotism was its text and it stuck closely to its text. Every other consideration was subordinated to the defense of law and order, indorsement of stable government, respect for constituted authority and honor for the American flag and all that it connotes.

St. Louis demonstrated how the soldier thinks; Winnipeg has just shown how he acts. Brought up under similar democratic ideals, trained in the same conception of citizenship, the returned soldiers of Canada and the United States can be relied upon to act in perfect accord against all forces that threaten their ideals or seek to destroy their citizenship—or to substitute for it anything that is foreign and disgraceful in their eyes.

Since May 15, when 30,000 union men went out on strike, red agitators have been systematically attempting to foment revolt and lawlessness from Manitoba to the Pacific Coast. The agitation, engineered by a body of radicals calling themselves the Red Guard, has swept through Edmonton and Calgary and obtained a foothold in Vancouver, B. C.

Mayor Gray of Winnipeg has been fighting the forces of Bolshevism with the same determination that enabled our own Ole Hanson to cope so successfully with a similar sinister movement. But in Mayor Gray's case, since the conflagration was more widespread, the contest has been more unequal. For a while anarchy in spots has been able to defy the law.

At the beginning of the fourth week of the general strike, however, between four and five thousand soldiers of the Dominion's veteran overseas army are taking a hand in the proceedings and their forceful attitude has entirely changed the aspect of affairs for the enterprising red trouble-makers. When the real object of the agitation became apparent, when milk was being withheld from children, bread routes blocked and a general paralysis of industry threatened, of their own free will these veteran fighting men offered their services to the city of Winnipeg in the gallant fight it was waging for the freedom of its people.

At a mass meeting held at the City Hall the soldiers demanded the immediate deportation of all reds and alien undesirables, pledged themselves to stamp out anarchy and Bolshevism from the forces of union labor, sang the national anthem and declared "the only one big union which Canadian soldiers would recognize was the Union Jack."

Winnipeg's Mayor and City Council have thus been rewarded for the unswerving devotion and loyalty with which they fought from the start to preserve the freedom of their city. The determination of 4000 veteran soldiers at any cost to purge the community of its lawless elements has had an immediate effect on the strike situation. Already the radicals within the union ranks are talking of the advisability of arbitrating the complaints of the men involved, while the reds are actually looking to that same law they were lately defying and vilifying for protection should the soldiers carry out their determination of cleaning out all the undesirables. The whole situation has changed overnight.

While the returned soldiers are thus solidly behind the duly-constituted authorities, the duly constituted authorities need never hesitate to stand solidly against any movement directed against the maintenance of American laws and institutions. That handful of resolute Canadian soldiers could out-fight all the Bolsheviks and I.W.W.'s and red radicals from Winnipeg to the Straits of Fuca. The brave and disciplined and independent fighting men who faced and outfought the greatest war machine the world has ever known make small account of any motley and miscellaneous mob of lawbreakers that pale-pink intellectuals or red-throated anarchists can persuade to incorporate themselves under the banner of Bolshevism.

Winnipeg's achievement in fighting down incipient insurrection within her borders puts her in the heroic class and honors the name of Mayor Gray. It is the finest advertisement that Manitoba's chief city has ever received; it has told to the whole world the fiber of the community that has made the Canadian Northwest what it is today; it has given an added impetus to the investment of capital in a city that knows so well how to defend its civic interests. Winnipeg has proclaimed and guaranteed her industrial supremacy through her determination to remain free. Tomorrow the business world will listen to her more attentively than it has ever done before.

The splendid example of Winnipeg should be an inspiration to the men at the head of affairs in Los Angeles to stand firm during the present crisis and yield not to the onslaughts of the walking delegates. For before either Seattle or Winnipeg, Los Angeles was the home of the open shop and the champion of industrial liberty.

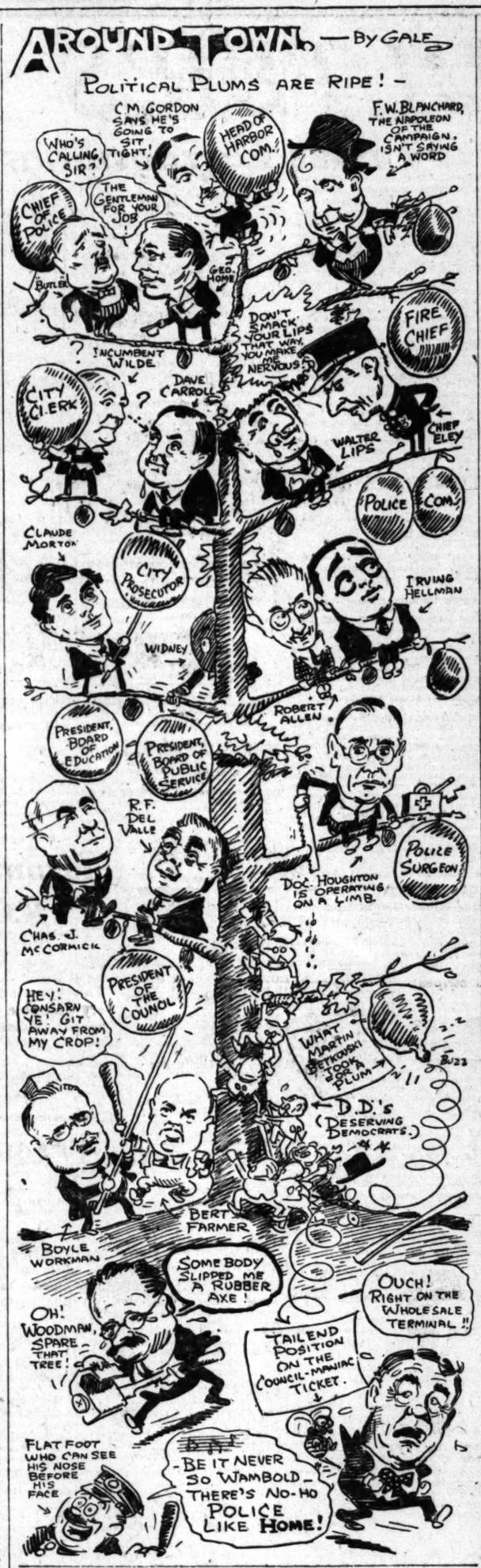

HOHENZOLLERN GETS NO ROYAL SYMPATHY.

Since Kaiser Wilhelm's downfall it is notable that not one of his royal colleagues has spoken a word in his defense. Perhaps this is largely due to policy, to a silence imposed by constitutional governments; but still we are strongly inclined to the opinion that there is no great personal sympathy for the former Emperor in the inner circles of royalty.

Much is now coming to light to show that Wilhelm was overbearing and insulting to other sovereigns and made himself an object of contempt at all the leading courts of Europe, some of which he had been distinctly warned against visiting. His uncle, the late King Edward VII, is known to have hated him most cordially. His hatred was both personal and political. It is generally believed that King George entertains for his cousin the same feelings that King Edward did.

Since the murder of the former Czar of Russia by the Bolshevik allies of the former Kaiser it is hard to see how the royal families of Europe can look upon Wilhelm except as a direct accessory to that brutal crime and as a traitor to their class.

The Compositor's Idea.

A little poem published in the Thomas Cat last week entitled "A Day With a Dram" should have read "A Day With a Dream," but the printer evidently thought the former title would stimulate the fair contributor.—[Arkansaw Thomas Cat.

RIPPLING RHYMES.

HIGH PRICES.

The prices still are higher than
any thrifty buyer can meet without
a sigh; and when I make a pay-
ment for groceries or raiment I
think I'd like to die. To earn my
meager dollars I wilt down many
collars and toil like old Sam Hill;
what wonder I'm disgusted if week-
ends find me busted when I have
paid my bills? They say we ought
to pickle the dime and groat and
nickel against the rainy day; but
when we've paid the baker and
squared the undertaker there's
naught to put away. I stand around
dogooning; my savings bank is
yawning, there are no nickels there;
in spite of all endeavor it seems
that I will never have fifty cents to
spare. When I have paid the gro-
cer the wolf seems that much closer
to my cheap cottage door; when I
have paid the hatter I feel it
wouldn't matter if I should breathe
no more. When I have paid the
shoeman, I say, "No being human
could stand the stress and strain;"
when I have paid the plumber his
bill, which is a hummer, gives me
an oblong pain. And yet we keep
on striving, still hustling, still sur-
viving, and hope to see the day when
one may heed the sages, and take
some from his wages to put in brine
away. WALT MASON.

THE DRAMA IN THE ORIENT.

BY ALMA WHITAKER, in Japan.

On this side of the world Los Angeles is known as the home of the movies. Directly one is known as from Los Angeles one is pelted with questions about the movie stars and the studios. In Australia the Los Angeles moving picture was a raging fad—Sydney was crammed with picture houses. Charlie Chaplin was the arch-celebrity—four houses were running his plays. Bill Hart is popular and so is Doug Fairbanks, and it is on the authority of these two stars that Australians base their opinion that we are a boozy dance-hall nation that had prohibition coming to them. We never saw so much sodden drinking in our lives as we saw in Sydney, but you never could make an Australian believe they are half as bad as Californians.

The Australians are trying very hard to start their own picture studios, depicting Australian stories, but are not meeting with much success. Snowy Baker, well known in Los Angeles, has formed a company upon which he is working ferociously, but he has found it necessary to send home for a leading actor, actress and director. Snowy was having a wonderful time trying to find a local Mary Pickford. It became known he was in the market, of course, and every good-looking girl in the country threw herself his way. Mrs. Snowy Baker found it an imperative duty to accompany Snowy wherever he went and was rapidly losing her enthusiasm for the picture venture.

We found moving-picture theaters in all sorts of outlandish spots—in Samoa, in Thursday Island, in Borneo, in Hongkong, in old Canton and here in Japan they abound. In all those lonely tropical spots there were open-air picture houses showing slightly out-of-date California films. Bessie Barriacale was charming Thursday Islanders; Enid Bennett held sway in Samoa; Theda Bara was shocking 'em in Sandakan. The natives flocked to all these in wonder—and duly drew their ideas of Americans from them. But in China there was a difference. Only the soldiers and sailors patronized the shows in Hongkong, for instance, and the Chinese audience did not number more than twenty. Up in queer old Canton, 5000 years old, with streets barely eight feet wide, an enterprising Chinese hotel had a cinema on the roof. They were showing one of those melodramatic serials and a Sennett comedy. But trade was very bad, while the Chinese Theater, which performance begins at 10 p.m. and finishes at 6 a.m., was crowded to the gunwales. We asked why the Chinese did not like the movies. And the answer was that those serials annoyed them. They don't mind how long a show is, but they want it all at one sitting. And they thought the Sennett comedies very vulgar. There is no Chinese maiden so low that she would show her legs. The Chinese maid wears long trousers and a high-necked coat with long sleeves, and she may be a "Flower Boat Girl" (i.e., a professional prostitute,) but she has her own decoruma. Even the Chinamen felt embarrassed and debased in the face of those legs! They would prefer not to be known as frequenters of leg shows!!

The Chinese Theater was extraordinary. It was one of the largest and best in China, and the leading lady got $10,000 a year—a prodigious sum in China. The stage was enormous and the audience squatted on their heels each side of it, crowding the performers. The orchestra sat at the back and was very noisy, strong on drums and timbels.

The stage hands, wearing black suits, are accepted as invisible and come on any old time. The male actors all wore masks, often grotesque. The leading lady had a mountainous headdress nine feet high and her clothes were gorgeous brocade. She sang in a squeaky voice and danced in the stature style of the Orient, implying great pain. Then the curtain and scenes are changed before the audience. The play is allegorical and in the first scene, during the fourth hour of the play, the heroine gives birth to a child. The operation was effected by her prostrate in front of the audience, turning her back to the audience and receiving the model baby in the hands of one of those "invisible" stage hands who crawled on with it in view of the audience. The applause was prolonged and prolonged, but there was no laughter, not a smile. It was serious drama. When we left at 2 a.m. the performance was still on. There were probably 5000 people in the huge theater.

In Japan the movie is very popular. But Japan is enterprising and will have their own companies, actors and plays. Every city has a theater street, a gay rendezvous where every kind of entertainment is offered lit up with millions of electric lights and draped with gorgeous colored flags.

We haunted the one in Tokio for a week and now revel in those of Yokohama and Tokio. We have seen about three houses that showed American films—"Jack and the Beanstalk," "The House of Discord," "Headin' South" are on the list. But the subtitles are translated into a Japanese interpretation of the plays all through and oh, how it's a scream. The Japanese version of such fairy plays, but they certainly make head or tail of the plot. But they go—because they are entertaining, because they make you laugh, because they make you stand us, because they have the real thing and are faithful reproductions of American life!! Gee whiz, what responsibility our directors have!

Their own pictures are very crude. But they have no subtitles. Instead two men speak for all the characters as the play develops. It is interesting to see both comedy and drama. The former had real humor in it, but we must have missed the point, we had some good laughs. The drama was very fine, depicting as it did the Japanese of yesterday rather than today. The comedy, however, was positively vulgar—a bath-house scene and a bedroom scene. But is there anything dangerous in our scenes. In parentheses, the bath-houses. They are public. Both sexes perform their ablutions in the nude with most indifference. The Japanese say that they are conscious of the presence of the other sex in an added decorum, a politeness. Any "frosheness" is severely squelched. A stage-struck man who "got fresh" with a lady bath attendant is now in the serves as a warning to all.

The Japanese spoken is very charming to look at—the written is quite exquisite and often effects out-Grauman. One allegorical play on the palace and garden of sailles! They love pantomime representations of well-known scenic spots that all recognize every detail is a joy. The themselves are beautiful stagey. We saw a version of "East Lynne" with Eliza cheeild!" sobbing her heart and a herd all complete and babe thrust out in the snowstorm at night, with unemotional. But how the audience numbering thousands ted in vast rows on the floor ly all the women with their backs, filled as usual.

PEN POINTS

BY THE STAFF.

Is it to be Versailles or Berlin?

Looks like kismet for Turkey.

What has become of our old subscriber, Enver Pasha?

On July 1 we shall have Snyder, "dry" California and two-cent postage.

Most of the letters we write are entirely too long. Did you ever think of that?

No specific sum is named in the Austrian peace pact. They ought to be able to pay that much.

Treaty, treaty, who's got the German peace treaty in this country? It is plain that the American Senate hasn't.

Printers report that safety-razor blades too dull to shave with are just fine to cut out mats for pictures that have been "lifted."

Wonder if there be any "weasel" words in that German treaty that might account for the inability of the American Senate to see a copy of the historic document?

Why not leave the question of the peace of the world to the commencement orators? This is the month when they pour their concentrated wisdom upon a waiting world.

It has been figured out that 60 per cent. of the electors of Los Angeles did not vote last Monday. Which reminds us of the old saw that the people get just the kind of government they vote for.

A Chicago automobile firm has just launched a new venture by buying a stock of airplanes from the Canadian government. In the first week they sold forty of them at a big profit. From the very start, therefore, it may be set down as a case of "plane-saleing."

Homer S. Cummings, the new

ILLIANT BAL
AIDS ORPHAN

ety Helps Raise Money
Lark Ellen Home.

essive Plea for Boys
ade by E. R. Hibbard.

g of Mortgage Objec
Fine Entertainment.

dreds of society people,
ing the wealth and culture
geles, last night attended
t Red Rose Ball, given at
dria for the benefit of
Ellen Home for Boys. One
ief objects of the enterta
ns to raise funds toward p
the $5000 mortgage on
situated at Lincoln and
rests, and a large sum for
was realized through
tickets and through in
donations. The ballroom
ently decorated, free
by Penrose Wallace,
rs the participants ent
themselves with songs, da
ppy conversation and co
bidding on the pillows, lar
her handsome articles th
tioned off by E. R. Hibbar
months ago the State Boa
rities and Corrections, alleg
ses of a necessity for certa
ments, which the board h
for the Lark Ellen Hom
the institution closed. F
this order the board of tru
the home was reorganize
new members took it up
ns to pay off the mortga
ade improvements satisfa
the State Board of Charitie

SPLENDID WORK.

splendid work has been do
since the new board
charge, and Mme. E
Yaw, founder of t
ne who has seen it gro
nations several time
inception in 1889, has be
onstantly for the benefit
ges. At one time Mrs. Ya
ed to the home and acted
in the absence of the regul
The institution is still
funds, however, and any d
will be heartily appreciate
officials.
ing his work of auctioneer
night, E. R. Hibbard mad
usive address to his brilliar
. He first praised the wor
various relief organizatio
e done so much for the fa
children of France. Be
of other European countries
d like to say, however," sai
bard, "that the orphans o
geles are just as much enti
our protection as the orphan
nce and France.

STRONG APPEAL.

e day in Los Angeles w
$12,000 for the French or
and God knows I am gla
ed of our record—but is tha
for us to go back on th
of our own city and coun
people here are going to be
to sign a card contribut
$2 to $10 a year for these
children of our city. And
e, this is no 50-50 propo
every cent of the money col-
goes to buy bread for these
mates little ones. Talk about
the Lark Ellen Home! It
man or woman here who
ots a delegation to take the
e boys of that home out on
and dump them into the
ay that, for our own peace
, we can never allow any
tion to make us turn these
on the streets. I tell you,
old withhold my hand when
cries out to me for help, I
never enjoy a square meal
long as I live."

E STREET WORK.

Plans Many Changes in
City's Highways.

tion for the improvement
ors street, in Lincolnian
was referred by the City
sterday to the City En-
r his recommendation. The
ave its approval to the
d district map for the im-
t of Porter street, between
ry terminus and Santa Fe
Petitioners for the change
ame of Irolo street and
avenue were notified that
uld be required to file a
petition before such action

ncil furthered the work
ening of Broadway from
Pico streets yesterday by
the curb lines.
the curb lines on Bridge
from Echandia street to
avenue and established
of Bridge street at its in-
with Brooklyn avenue.
e for the improvement of
ont, between Manzanita
ston streets, and Francis
from Burck place to the
line of Tract No. 2839, were
to the City Engineer for
tion and recommendation.

T FREES GIRL
IFE FROM SOLDIER.

VER LIVED WITH HUS-
AND SHE SAID HE
A WIFE ELSEWHERE.

Miss Osborne, seventeen
, was granted an annul-
her marriage to Lieut. H.
, formerly connected with
Balloon School, in Judge
rt yesterday. The evi-
the girl showed that she
ed with her husband. She
from her home in Pasa-
went to Santa Ana where
riage was performed April
Lieut. Osborne took hi
her home and went to Lo

brother of Mrs. Osborne
the marriage, he hunte
Osborne and testified
ey that his brother-in-
ed he could not oppo
ent of the marriage.
Osborne was represented in
Attorney F. L. Hunt. Mrs.
My flat I'm sure was
To cool and soothe
Come back, come back,
day,
I never mean a word
With parched
brain,
I ne'er shall wish for
Your darling wife."

O FOGGY DAY.

O foggy day; O foggy day!
I'm sorry you have gone
There was a time when
I begged that you would
grind;
I knew that all my
Were due to your
I thought the sun I'd
But now I know that
For back of every cloud
The boiling sun and
He's boiling now upon
My brain has boiled
And oozing from my
I feel the rivulets
As I go up and down
I stop to cool my
The heat flares up from
It chokes me so I
My flat I'm sure was
To cool and soothe
Come back, come back,
day,
I never mean a word
With parched
brain,
I ne'er shall wish for
Your darling wife."

JUNE 7, 1910.—[PART ...

...AMA IN THE ORIENT.

...ALMA WHITAKER, in Japan.

...rld Los An... ...ome of the ... known as ...pelted with ...e stars and ...ia "the Los ...was a rag... ...mmed with ...Chaplin was ...ouses were ...Hart is pop... ...banks, and ... these two ...base their ...boxy dance... ...thition com... ...w so much ...lves as we ...never could ...re they are ...ss. ...rying very ...picture stu... ...an stories, ... much suc... ...l known in ...a company ...r ferocious... ...ecessary to ... actor, as... ...y was hav... ...ing to find ... It became ...market, of ...ooking girl ...herself his ...found it an ...ompany ...t and was ...usiasm for ...

...re theaters ...h spots—in ...nd, in Bor... ...Canton and ...nd. In all ...pots there ...use show... ...California ...as charm... ...Enid Ben... ...sa; Theda ...Sandakan. ...ll these in ...their ideas ...n. But in ...nes. Only ...patronized ...r instance, ...e did not ...ty. Up in ...years old, ...feet wide, ...otel had a ...They were ...elodramatic ...medy. But ...e the Chi... ...erformance ...hlahes at 6 ...gunwales. ...se did not ...he answer ...oyed them. ...g a show ...at one sit... ...ne Sennett ...here is no ... that she ...e Chinese ...and a high... ...eeves, and ...Boat Girl" ...titute,) but ...ms. Even ...rassed and ...those legs! ... be known ...ws!!

...as extraor... ...the largest ...the leading ... prodigious ... was enor... ...quatted on ..., crowding ...hestra sat ...ery noisy, ...bels. ...ring black ...visible and ... The male ...often gro... ...dy had a ...

...NTS ...Berlin? ...Turkey. ...r old sub... ...e Snyder, ...cent post... ...write are ...you ever ...ed in the ...y ought to ...t the Ger... ...country? ...an Senate ...afety-razor ...s with are ...s for pic... ...d." ...y "weasel" ...reaty that ...nability of ...ee a copy ...tion of the ...commence... ...the month ...ncentrated ...world. ...that 60 per ...os Angeles ...y. Which ...r that the ...of govera... ...firm has ...re by buy... ...from the ...n the first ...them at a ...ery start, ...down as a ...

...chairman of the Democratic ...al Committee, is said to be a ...lar old J. K. Jones sort of ... Remember when that dis... ...Arkansan was at the head of ...tional Democratic ma... ...was a continual scream.

The Great White Hotel, ... famous old Dickens inn, ... sold. Which recalls the ... Papers," Mrs. Bardell, Sa... ...wick, Sergt. Buzfuz, Jus... ...leigh, Alfred Jingle, Se... Tony Weller, Winkle, Bob ... Mr. Nupkins, Mrs. Cl... Wardle's mother and the ... acters that used to gather ... inn at Ipswich.

The one man who can ... ...rely over increased ... scarcity of apartments ... took advantage of the ... market several years ago ... build his home. Nobody ... him out or raise his rent. ... has a mortgage to pay off ... of interest cannot be advan... family owning its own home ... roots deeper into the soil ... moving from one part of the ... another as convenience dic...

O FOGGY DAY.

O foggy day; O foggy day,
I'm sorry you have gone a...
There was a time when ou...
I begged that you would co...
grind;
I knew that all my aches ...
Were due to your perpetual ...
I thought the sun I'd never ...
But now I know that could ...
For back of every cloud th...
The boiling sun and clear ...
He's boiling now upon my ...
My brain has boiled into a ...
And oozing from my furrow...
I feel the rivulets flowing ...
As I go up and down the ...
I stop to cool my burning ...
The heat flares up from ...
It chokes me so I scarce ...
My hat I'm sure was ...
To cool and soothe the ...
Come back, come back, O ...
day,
I never mean a word I say ...
With parched feet and ...
brain.
I ne'er shall wish for you ...
ROSCOE ...

...BRILLIANT BALL ...AIDS ORPHANS.

...ety Helps Raise Money for ...Lark Ellen Home.

...ssive Plea for Boys is ...Made by E. R. Hibbard.

...ing of Mortgage Object of ...Fine Entertainment.

...ands of society people, rep... ...ing the wealth and culture of ...ngeles, last night attended the ...Red Rose Ball, given at the ...el for the benefit of the ...Home for Boys. One of ...ief objects of the entertain... ...ed to raise funds toward pay... ...of the $30000 mortgage on the ...ated at Lincoln and Isa... ...ue, and a large sum for this ...was realized through the ...tickets and through indi... ...donations. The ballroom had ...tely decorated, free of ... by Penrose Wallace, and ...n the participants enter... ...themselves with songs, dan... ...conversation and com... ...ding on the pillows, lamps ...other handsome articles that ...ered off by E. R. Hibbard. ...months ago the State Board ...and Corrections, alleged... ...a necessity for certain ..., which the board had ...the Lark Ellen Home. ...institution closed. Fol... ...ter the board of trus... ...Home was reorganized. ...members took it upon ... pay off the mortgage ...improvements satisfac... ...the Board of Charities.

...ENDID WORK.

...work has been done ...since the new board of ...charge, and Mme. El... ...Yaw, founder of the ..., has seen it grow ...positions several times ...ception in 1889, has been ...tantly for the benefit of ... At one time Mrs. Yaw ...the home and acted as ...the absence of the regular ...the institution is still in ...charge, however, and any de... ...will be heartily appreciated ...work.

...the work of auctioneer... ...Mr. E. R. Hibbard made ...address to his brilliant ...He first praised the work ...various relief organizations ...done so much for the fa... ...children of France. Bel... ...other European countries. ...he said, "that the orphans of ...France are just as much entit... ...protection as the orphans ...of France.

...APPEAL.

...day in Los Angeles we ...plead for the French or... ...God knows I am glad ...of our record—but is that ...for us to go back on the ...in our own city and coun... ...children here are going to be ...without a card contributing ...as $10 a year for these ...children of our city. And ...there is no 50-50 proposi... ...matter, of the money col... ...given to bread for these ...little ones. Talk about ...the Lark Ellen Home! Is ...there a woman here who ...will object to take the ...little boys of that home out on ...the land and give them into the ...care of our own peace ...workers? We can never allow any ...of these kiddies to take these ...children to the streets. I tell you, ...I raised my hand when ...I heard of it to me for help, I ...couldn't enjoy a square meal ...as long as I live."

...STREET WORK.

...Many Changes in ...City's Highways.

...plans for the improvement ...Main street, in Lincolnian ...Heights, referred by the City ...Council yesterday to the City En... ...with recommendation. The ...plan has the approval to the ...City Engineer, the map for the im... ...provement of Porter street, between ...Fremont and Santa Fe ...avenues, for the change ...of name of Irolo street and ...Brooklyn avenue were notified that ...they were required to file a ...protest before such action ...could be furthered the work ...on the line of Broadway from ...Fourth streets yesterday by ...moving the curb lines. It also ...provides that the curb lines on Bridge ...street, from Echandia street to ...Mission road and established ...Echandia street at its in... ...with Brooklyn avenue. ...Plans for the improvement of ...Boyle avenue, between Manzanita ...and Wabash streets, and Francis ...avenue, from Burpee place to the ...boundary of Tract No. 2829, were ...referred to the City Engineer for ...report and recommendation.

...TREES GIRL ...FROM SOLDIER.

...WIFE LIVED WITH HUS... ...AND SHE SAID HE ...MUST ELSEWHERE.

...Ella Osborne, seventeen ...years, was granted an annul... ...of her marriage to Lieut. H. ...Osborne, formerly connected with ...the Jefferson School, in Judge ...Wilbur's court yesterday. The evi... ...dence presented showed that she ...had left with her husband. She ...returned to her home in Pasa... ...and went to Santa Ana where ...the marriage was performed April ...1. Osborne took his ...bride home and went to Lo...

...brother of Mrs. Osborne ...testified to the marriage, he hunte... ...Osborne and testified ...further that his brother-in... ...law would not oppo... ...the marriage. ...The plaintiff was represented in ...court by F. L. Hunt. Mrs. ...Osborne was Attorney R. ...The annulment com... ...plaint was filed by Lieut. Osborne ...while living from whom ...he asks five. He denied ...the charges offered in evi... ...dence have been found in his ...effects addressed "Dearest Hubby," ...and "darling wife."

COULTER'S JUNE SALES!

Values Extraordinary Throughout the Store

This Store Does No Sunday Advertising

5000 Cakes Soap Reduced

Palmolive; regularly 10c, *3 cakes for*.....24c
Creme Oil; regularly 10c, *4 cakes for*.....25c
Carlton's Soaps, 15c; 3 for.....40c
Jergens' Bath Tablets, 3 for 24c; dozen.....89c

(Soaps; Main Floor)

Oldest Dry Goods Store in Los Angeles. Best in Dry Goods Since 1878.

Coulter Dry Goods Co.
FOUNDED — 1878

Seventh Street at Olive

Bunker Hill Stationery, 35c

Three boxes for a dollar; excellent paper or correspondence cards; white and tints; a fifty-cent number.

Writing Tablets—fine quality, all sizes, specially priced at 10c; three for 25c.

Linen Envelopes—regulation size; 10c; 3 for 25c.

(Stationery; Main Floor)

June Sale of Novelty SILKS

40-inch Foulards; 40-inch Radiums; $3.50 Silks—

$2.95

40-inch plain colored silks; satin Charmant; satin Meteor; values to $5—

$3.75

40-inch Novelty Georgette and Voile; $3 and $3.50 values—

$2.45, $2.95

Good colors to be had in all of them.

(Silks; Second Floor)

Very Special—Women's Suits at $19.75

A limited number, only, in Poiret twill, serges, taffetas and other fine materials in popular shades; some models made with sleeveless jackets; most of them in the small sizes.

A Sale of Coats, Capes and Dolmans
$19.75, $24.75, $31.75, $39.75, $51.75

At $19.75 and $24.75—values up to $36.50—may be had serges, poplins and wool velours.

At $31.75, $39.75 and $51.75—values up to $69.50—may be had velours, tricotines, Silvertones, Poiret twills; in navy, with a few tans, rookies, and, in velours and Silvertones, the henna, Copen and brown shades so much in demand.

(Garments; Third Floor)

Jersey Top, Satin Petticoats

$4.95

A sale for Saturday *only;* these fresh, brand-new arrivals in jersey top petticoats, with two-toned fancy satin flounce.

Shown in rose, cherry, wisteria, emerald, Copen, taupe, gray, peacock and black—could you ask for a better selection of colors?

Petticoats bought to sell at $5.95 are for this one-day sale at.....$4.95

Eppo Petticoats

For these we are selling agents.

(Petticoats; Third Floor)

June Sale Summer Dress Cottons

All the bright, attractive patterns that women love in novelty dress cottons; all the sheer, dainty white goods that make up so beautifully into outer and inner apparel—all are lower priced for June:

Dress Ginghams 35c Yard
27-inch dress ginghams in plain colors, plaids, checks and stripes; reduced from 45c.

Madras Shirtings 39c
32 inches wide; white grounds with colored stripes and figures; reduced from 50c.

Hydegrade Galateas 29c
27 inches wide; checks, stripes, small figures; not mill ends or odd pieces, but full bolts; special for this sale.

Printed Voiles 39c
36 ins. wide; choice of light or dark shades; large or small figures; were 50c.

Many other weaves in plain and novelty dress cottons also reduced.

(Dress Cottons; Second Floor)

Trimmed Hats $9.75

Smart hats, each a remarkable value at the first price.
The collection features hats of every desirable type—flowered hats, crepe hats, garden hats, sports hats, matron's hats.

Values to $22.50

(Millinery; Third Floor)

June Sale High-Grade Linens

Pure Irish Linen cloths and napkins to match, at June Sale prices, which ought to be inducement for buying for months ahead.

Cloths
70x70, special $6.75
70x88, special $8.50

Napkins
22x22, to match...$9.75

Japanese Lunch Sets
A 48-inch cloth with 6 matching napkins, per set $1.85

Cloths
70x70, round designs $7.50
70x78, round designs $9.50
70x106, round designs $11.50

Napkins
22x22 ..... $11.50

Lunch Cloths
Hemstitched, pure linen; 45x45; various designs; special $3.95

Cloths
70x72; pattern cloths without matching napkins; $10 value...$8.45
68x86; regularly $12, now $9.85

Napkins
22x22-inch; 10 different patterns; a dozen for $6.75

(Linens; Second Floor)

Dresser Scarfs, ea., 39c

A good 45-inch dresser scarf, stamped with simple French knot design, will be on sale Saturday for only 39c

(Art Needlework; Fourth Floor)

100 Dozen Arrow and Savoy Shirts Reduced from $2.25 to $1.75

Every man who does not simply buy "shirts" when he needs a new supply knows that Arrow and Savoy shirts are the standards by which the next best are judged.

So, these, in soft cuff styles, in snappy madras and percale patterns, in sizes 14 to 18, and in former price $2.25, will go quickly enough at; choice, $1.75.

Zimmerli Knitwear June Sale Priced

Values unusually well worth investigating

Silk Union Suits — Zimmerli brand; heavy weight; high neck, long sleeves, ankle; sizes 4 and 5; now marked $13.50, to be sold at.....$9.75

Medium weight, size 4 only, reduced from $11.00 to $7.00

High neck, long sleeved vests, size 4 only; reduced from $9 to.....$6.00

Of these fine imported garments we have only a very few left, hence the reductions.

"Swan" Union Suits—another imported silk garment; low neck, short sleeves, knee; light weight, size 42 only; reduced to close from $2.25 to $1.95

(Knitwear; Main Floor)

June Clearance Children's Pretty HATS

Lingerie hats for small girls—styles winsome as can be, made of embroidered Swisses, trimmed with either pink or blue ribbons; 1½ to 3-year sizes, very special—

$1.95, $2.75, $3.75 and $4.75

White Wash Hats—of pique and linene; piquant styles for warm weather wear; trimmed in ribbon rosettes, some of them hand embroidered; 1 to 3-year sizes; were 75c, $1, up to $5, now—

50c to $3.75

Novelty Hats—silk and braids; a few leghorns in the lot; very sweet and decidedly attractive; some of them flower trimmed; 2 to 8 years; reduced from $6.50, $7.50, $8 and $8.25 to $4.95

And from $9.50, $10.50 and $13.50 to—

$7.75, $8.75 and $9.75

For Little Men—checked black and white hats, and a few wash hats, 2 to 5-year sizes; were 65c to $1.75, now—

50c to $1.25

(Children's Wear; Third Floor)

Ribbon Remnants

Cut ¼ to ½

A large assortment; pretty ribbons in novelty and plain weaves. Lengths up to five yards in the lot.

Neckwear at 95c

Including pieces previously priced as much as $2.00—collars, sets, vests, stocks and vestees in net, Georgette, organdie and similar materials; white and colors; excellent values.

Ribbon Sautoirs, $1.50

Made of black ribbon with pretty beads at the ends—dainty adornments for one's neck, and worth to $2—special $1.50

(Ribbons; Neckwear; Main Floor)

O-So-Ezy Mops Reduced

This newest style O-So-Ezy gets its sharp nose into all the inaccessible corners with ease. You will appreciate its inquisitiveness.

$1.00, $1.25, $1.69

Cedarwax Polish—aids to easy and clean housekeeping; trial size, **10c**; bottle, **25c**; pt., **50c**; quart, **$1.00**; half gallon, **$1.50**; gallon, **$2.50**.

(Main Floor)

Corset Specials

(*Seventh Street Store Only*)

Odd lines, and styles we cannot re-order in white Nemo, W. B. Reduso corsets; $5 values at $3.95

A group of Redfern, La Camille, Perrine, Lily of France and a number of other good makes in pink and white; values to $10, now $6.45

Brassieres—of linene, trimmed top and bottom with good Cluny lace; sizes 34 to 46...75c

(Corsets; Third Floor)

June Sale Silk Hose $1.10 Pr.

Women's silk hose with a deep top of lisle; and an extra 4-inch garter top; with lisle toe and heel; a seamless foot, and seamed leg.

In black, white, cordovan, navy, medium or light gray; for Saturday only, reduced from $1.25, to, pair $1.10

No telephone calls; no exchanges.

(Hosiery; Main Floor)

For Customers' Convenience

All goods advertised (wherever carried in stock,) are sold at the same prices at our Broadway store.

Coulter Dry Goods Co.—Seventh St. at Olive
Branch Store, 215-217 South Broadway

Seventh St. at Olive—Coulter Dry Goods Co.
Branch Store, 215-217 South Broadway

SERVICES FOR LITTLE ONES.

Children's Day Programmes Arranged by Many Churches.

Children's Day exercises will be held in a large number of Los Angeles churches tomorrow, and in some of them the sacrament of infant baptism will be administered. Music, flowers and the bright faces of children will contribute to make tomorrow a memorable Sabbath day, and the attendance is expected to be exceptionally large. Most of the special programmes have been arranged by Sunday-school teachers.

"GREAT QUESTIONS."
IMMANUEL PRESBYTERIAN.

The annual Children's Day exercises will be held tomorrow morning at Immanuel Presbyterian Church, and the sacrament of infant baptism will be administered. In the evening the pastor, Dr. Herbert Booth Smith, will continue the discussion of "Great Questions at the General Assembly," speaking on the following topics: "Bolshevism and I.W.W., Bryan and Sunday laws, Ireland's Independence, League of Nations, camp pastors, Bible institutes, church union, inter-church, world movement."

"THE GLORY OF YOUTH."
FIRST BAPTIST CHURCH.

Children and flowers will make up the setting for the services Sunday morning at the First Baptist Church. The programme included departmental graduations, picturesque tableaux, song and flag drills and a patriotic pageant, entitled "In the Folds of the Flag," by the junior and senior young people's departments. Dr. Francis, the pastor, will bring a special message, "The Glory of Youth." The programme begins promptly at 9:45 o'clock in the auditorium.

REVIEW OF "ROMOLA."
ST. PAUL'S PRO-CATHEDRAL.

Tomorrow being the festival of Whitsunday, St. Paul's Pro-Cathedral, according to its custom, will hold at its mid-day service a reunion of the members of the confirmation classes presented under the rectorship of the present dean. The church extends a cordial invitation to all church people in the city. The topic of the morning sermon, by Dean MacCormack, will be "The Gospel of Whitsunday for the Twentieth Century." At night Dean MacCormack will review the novel "Romola," by George Elliot, and will tell the story and stress of its message for the youth of today.

"THE ETERNAL LOVE OF GOD."
TEMPLE BAPTIST CHURCH.

Dr. Robert Stuart MacArthur of New York, who is supplying the pulpit at Temple Baptist Church during the absence of the pastor, Dr. Brougher, in overseas service, will preach tomorrow morning, on "The Eternal Love of God." The vested choir and quartette will sing antiphonally Root's "Soft Floating on the Air." Roy Kenall will sing a solo, and the quartette will sing Shelley's "The Morn' Break Sweetly O'er Us." The evening topic will be "The Potter's Vessel Marred and Remade." There will be baptisms and Sybil Conklin will sing.

"TRAINING UP PARENTS."
FIRST METHODIST CHURCH.

The subject of Dr. Locke's sermon at the First Methodist Church, tomorrow morning, will be "Training up Parents as Well as Children." The sermon will be preceded by the service of infant baptism and will be followed by the presentation of diplomas to members of the Sunday-school. In the evening, Dr. Locke will discuss the following topics: "Deadly Automobile Races—A Protest." "If You Had to Be a Fool, What Kind of a Fool Would You Rather Be?" "The Centennial of Julia Ward Howe." "Can the Liquor People Defeat Prohibition Ratification?" There will be special music by the vested choir, under the direction of Carl Bronson. At the morning service Ruth Bronson will sing "Consider and Hear Me," and in the evening Harry Mills Sherman will sing "Ring Out, Wild Bells."

NEW CREED ADOPTED.
FIRST UNIVERSALIST CHURCH.

The First Universalist Church, 1373 South Alvarado street, at the request of its pastor, Dr. Nash, held a special meeting, after the close of the sermon, last Sunday morning, which was largely attended by the leading members, and after a spirited but friendly discussion, this new creed, promulgated and offered by Dr. Nash, was adopted, with only one dissenting vote: "We believe in the universal fatherhood of God, and the universal brotherhood of men; the spiritual leadership of Jesus, the Christ; the Bible as showing the way of eternal life; the certainty of justice for all; the final harmony of all souls with God, and their progress onward and upward forever." Children's day will be observed, tomorrow, both in the Sunday-school and the church, by special exercises by the children and a sermon by Dr. Nash, entitled "Little Christians and Big Christians."

"UNITARIANISM."
FIRST UNITARIAN CHURCH.

The Laymen's League of the Unitarian Churches of America has asked the ministers of that denomination to speak on a common topic assigned by the league tomorrow, offering a prize of $1000 each for the three best selected for publication by competent judges. It is in compliance with this request that Rev. E. Stanton Hodgin will speak tomorrow morning on the assigned subject, "Unitarianism; what it means and what it can to under existing conditions for the help of mankind." Mr. Daniel Rowen will continue his talk to the adult class at 10 o'clock on the subject "The Expansion of Greece."

"IN THE DAYS OF THY YOUTH."
FIRST CONGREGATIONAL.

At tomorrow morning's service at the First Congregational Church, Dr. Carl S. Patton will speak on "In the Days of Thy Youth." In the evening he will begin a series of talks on "American Life as the Story Tellers See It," basing his topics on novels that deal with genuine problems of American life. The first in the course will be "In the Heart of a Fool." Tuesday evening the young people of the church will give a banquet in honor of the "overseas" men who have recently returned. The all-day meeting of the women of the church will be held Thursday, beginning at 10:30 a.m. Mrs. J. M. Fisher will conduct the devotional service. Demonstrations of work for the coming year will be given by Mrs. Amsden Wheeler and Mrs. Lyman Jacobus. There will also be an address by Mrs. Ellis of Lintsing, China.

"THE IMMORTAL HEATHEN."
UNIVERSITY M. E. CHURCH.

The subject of Dr. W. E. Tilroe's sermon at University Methodist Church tomorrow morning will be "The Immortal Heathen" and in the evening "The Way of the Lord." The annual sermon of Maclay School of Theology will be given at 3 o'clock tomorrow afternoon by Rev. Howard B. Clark, B.D., of Fullerton. The exercises will be in charge of Dean Healy.

STATES DAY.
TRINITY AUDITORIUM.

Trinity's sixth annual States day, which is said to be one of the most unique church services in America, will be held tomorrow morning. Patriotic and old home songs will be sung. Each person present is requested to wear his State badge or button. There will be flags, pennants, badges and banners for every State in the Union, and a reserved section for each State, including Canada, Alaska, Hawaii, the Philippines and others. C. H. Parsons of the Federated States Society is chairman of the Committee on Arrangements. One unique feature on the programme will be a medley of State songs by the choir and congregation. Tomorrow evening Dr. Seeman will preach on "The City Beautiful," and will comment on moral conditions in Los Angeles under the question, "Does Los Angeles Need a House Cleaning?" From 7:30 to 8 moving pictures will be shown.

"GOSPEL OF THE KITCHEN."
HOBART METHODIST CHURCH.

Hobart-boulevard Methodist Church announces that the evening services during the summer months will be brief with short, pithy and practical addresses. Dr. L. T. Guild's topics tomorrow are "Everybody's Baccalaureate Sermon; Under Sealed Orders," and "The Gospel of the Kitchen." During July and August the Wilshire Presbyterian, Wilshire Baptist and Hobart Methodist churches will hold union services Sunday evenings at the Methodist Church. Each pastor will preach three Sunday evenings and each choir will furnish music for three services.

"PUT TO THE TEST."
PLYMOUTH CONGREGATIONAL.

The original story, "Put to the Test," by Dr. George A. Andrews, is attracting much interest in Plymouth Church, 650 West Twenty-first street. Dr. Andrews presented the first chapter of the story last Sunday evening. Tomorrow evening he will give a synopsis of the first chapter, and present the second chapter, entitled "Daily Bread." Thomas MacDougal will be the soloist of the evening. Children's Day will be observed in the morning with exercises by the children of the Sunday-school.

"COMMERCIALIZED RELIGION."
CHURCH OF THE PEOPLE.

"Commercialized Religion" will be the subject of the address by Reynold E. Blight before the Church of the People, Blanchard Hall, 233 South Broadway, tomorrow morning. The address will be a discussion of Upton Sinclair's book, "The Profits of Religion," and of Dr. John Haynes Holmes's movement for the establishment of a Community Church. At the Lyceum meeting at 9:30, Rev. C. C. Pierce will speak on "The Ultimate Civilization." Maud Fletcher Galigher will conduct a lecture class Thursday morning at 11 o'clock for the study of "Cave's Fragments." The church will hold a picnic at Lincoln Park, Saturday afternoon. Patriotic speeches will be delivered by Mattison B. Jones and Lloyd B. Austin.

FOR OLD PEOPLE.
THE WHITE TEMPLE.

At the White Temple (South Park Christian,) South Park avenue and Forty-second street, Dr. Bruce Brown, pastor, a service will be held tomorrow morning in honor of old people. Free autos will be sent for those who are not able to come alone. Seats will be reserved for old people and flowers will be given to them. All the songs will be the old, old melodies. Dr. Brown will speak on the subject, "To Them Who Journey On." The annual Children's Day exercises will be given in the evening.

The subject of tomorrow morning's sermon by Dr. Ray C. Barker, at West Adams Methodist Church, will be "The Gentleness of God." The Gospel team of Grace Methodist Church of Long Beach will have charge of the evening services. Rev. R. M. Bernard will preach tomorrow morning at Pico Heights Christian Church on "Prayer, the Christian's Heavy Artillery." Twelve young men from the Fishermen's Club will hold an evangelistic service in the evening.

Rev. A. Moller of Nebraska will preach tomorrow evening at Danish Lutheran Church, 802 East Forty-sixth street.

Rev. J. W. Maddux, pastor of the Shorb-avenue Christian Church, will preach tomorrow morning on "A Stationary Church and a Moving World," and in the evening on "A Growing Faith and a Prosperous Church."

Rev. Henry Stauffer will preach tomorrow morning at Park Congregational Church, Bellevue and Douglass street, on "Shall the War on Alcohol be Fought to a Finish?" His evening subject will be "Shall We Ratify the Proposed Peace Treaty?"

A children's day programme will be given tomorrow morning at Hollywood Congregational Church, Women's clubhouse, 7078 Hollywood boulevard; James Hamilton Lash, pastor.

The topics of tomorrow's sermons at St. Paul's Lutheran Church, Euclid avenue and Eagle street, by Rev. J. E. Hoick, will be "Symbols of the Spirit" and "Have Ye Received the Holy Spirit?"

There will be a special children's day programme, tomorrow evening, at Wilshire-boulevard Christian Church. Rev. Howard Fagan will preach in the morning on "Facing the Problems of Christian Unity." The Sunday-school, under the superintendency of Lieut. Arthur Chapman, has begun an "On Time" contest.

Dr. George Davidson will preach tomorrow morning at St. John's Episcopal Church, Figueroa and West Adams street, on "The Church a Divine Institution." Rev. A. Cyril Drumm will preach in the evening.

The subject of the lesson sermon at the eleven Christian Science churches of Los Angeles tomorrow morning, will be "God, the Only Cause and Creator." Sunday evening services are held in First, Second, Third, Fifth, Sixth and Seventh churches.

A children's day programme will be given tomorrow evening at Bethany Presbyterian Church. Tomorrow morning the pastor, Rev. Homer E. Pitman, will preach on "The Doughboys' Religion." Mr. Pitman has recently returned from Y.M.C.A. work in France, where he had charge at army headquarters of special evangelistic services.

Revival services will be held, beginning tomorrow evening, at the tabernacle, Central avenue, between Fifty-second and Fifty-third streets, under the leadership of Rufus Beverly Jackson. D. E. Moore will lead the singing.

Evangelist George P. Wicker will speak morning and evening tomorrow, at Berean Congregational Church, Sixty-first and Moneta; Rev. W. P. Hardy, pastor.

Children's day exercises will be held tomorrow morning, at 10:30 o'clock, at the First Baptist Church of Hollywood, with a sermonette by the pastor, Rev. John Snape. His evening topic will be "My Pleasures."

Children's day exercises will be held tomorrow morning at the Church of the Messiah, Washington street and Van Ness avenue. Rev. Howard D. French will preach in the evening on "Shall We See God?"

Rev. A. C. Kleinlein will speak tomorrow morning at Lutheran Mt. Calvary Church, 2702 South Western avenue, on "Pentecost." And in the evening on "The Witness of the Holy Ghost."

Children's day exercises will be held tomorrow morning at Pico Heights Congregational Church, with an address by Dr. M. A. Shipman. In the evening Dr. Shipman will talk on "The Great Crisis or the Future of Los Angeles."

Rev. Dan A. Trundle will preach (tomorrow morning at Alvarado-street Christian Church, on "Love Crowned Character," and in the evening on "The Returned Soldier." The evening service will be for the welcome of soldiers and Jane Fisher and others will tell of their experiences.

A children's day programme will be given tomorrow morning at Vermont-avenue Congregational Church. Rev. William Davies will preach in the evening on "Pentecost—What It Means."

First German Methodist Episcopal Church, Olive and Fifth streets, Dr. Otto Wilke, pastor, will give a children's day programme tomorrow morning. Dr. Wilke will preach on "Filled with the Spirit," and in the evening on "Pentecostal Power."

At the First English Lutheran Church, Hope and Flower streets, the Rev. Dr. Wentzel, who has recently returned from overseas, where he was engaged in Y.M.C.A. work, will preach morning and evening.

Rev. James R. Mellor, pastor of Mount Moriah Christian Church, Forty-second street and Forty-first place, will, on request, on the subject of "Saying and Doing" at the children's day exercises in the evening.

A children's day programme will be given tomorrow morning, at 9:30 o'clock, at Berean Church, Echo Park and Maryland avenue. Rev. Merwin will give an address to the children.

An organ recital will be given tomorrow evening at Bible Institute of Los Angeles, by H. Lemare, with tenor solo by Hazel Tufts, A.A.G.O.

Rabbi Hazzel Bale Magnin will preach on "The Power of Meekness," at Temple Israel on the Brack-Shops auditorium, tomorrow morning, at 11 o'clock. Rabbi Magnin will also preach tomorrow evening, at 8 o'clock, at the Temple, Ninth and Hope streets. Rev. C. E. Pierce will preach at the First Methodist Church of Hollywood, tomorrow morning, on "Spiritual Anthropology." W. S. Eldridge will read the scripture lesson. Dr. Pierce will be held in the evening at Angeles Mesa Presbyterian Church, on "The Victorious Life." Tomorrow evening the pastor, Rev. Homer E. Pitman, will preach on "The Doughboys' Religion." Mr. Pitman has recently returned from Y.M.C.A. work in France, where he had charge at army headquarters of special evangelistic services.

Revival services will be held, beginning tomorrow evening, at the tabernacle, Central avenue, between Fifty-second and Fifty-third streets, under the leadership of Rufus Beverly Jackson. D. E. Moore will lead the singing.

Evangelist George P. Wicker will speak, morning and evening tomorrow, at Berean Congregational Church, Sixty-first and Moneta; Rev. W. P. Hardy, pastor.

Children's day exercises will be held tomorrow morning, at 10:30 o'clock, at the First Baptist Church of Hollywood, with a sermonette by the pastor, Rev. John Snape. His evening topic will be "My Pleasures."

Children's day exercises will be held tomorrow morning at the Church of the Messiah, Washington street and Van Ness avenue. Rev. Howard D. French will preach in the evening on "Shall We See God?"

Rev. A. C. Kleinlein will speak tomorrow morning at Lutheran Mt. Calvary Church, 2702 South Western avenue, on "Pentecost." And in the evening on "The Witness of the Holy Ghost."

Children's day exercises will be held tomorrow morning at Pico Heights Congregational Church, with an address by Dr. M. A. Shipman. In the evening Dr. Shipman will talk on "The Great Crisis or the Future of Los Angeles."

Rev. Dan A. Trundle will preach (tomorrow morning at Alvarado-street Christian Church, on "Love Crowned Character," and in the evening on "The Returned Soldier." The evening service will be for the welcome of soldiers and Jane Fisher and others will tell of their experiences.

A children's day programme will be given tomorrow morning at Vermont-avenue Congregational Church. Rev. William Davies will preach in the evening on "Pentecost—What It Means."

First German Methodist Episcopal Church, Olive and Fifth streets, Dr. Otto Wilke, pastor, will give a children's day programme tomorrow morning. Dr. Wilke will preach on "Filled with the Spirit," and in the evening on "Pentecostal Power."

A children's day programme will be given tomorrow morning at Hollywood Congregational Church, Women's clubhouse, 7078 Hollywood boulevard; James Hamilton Lash, pastor.

The topics of tomorrow's sermons at St. Paul's Lutheran Church, Euclid avenue and Eagle street, by Rev. J. E. Hoick, will be "Symbols of the Spirit" and "Have Ye Received the Holy Spirit?"

There will be a special children's day programme, tomorrow evening, at Wilshire-boulevard Christian Church. Rev. Howard Fagan will preach in the morning on "Facing the Problems of Christian Unity." The Sunday-school, under the superintendency of Lieut. Arthur Chapman, has begun an "On Time" contest.

Dr. George Davidson will preach tomorrow morning at St. John's Episcopal Church, Figueroa and West Adams street, on "The Church a Divine Institution." Rev. A. Cyril Drumm will preach in the evening.

The subject of the lesson sermon at the eleven Christian Science churches of Los Angeles tomorrow morning, will be "God, the Only Cause and Creator." Sunday evening services are held in First, Second, Third, Fifth, Sixth and Seventh churches.

A children's day programme will be given tomorrow evening at Bethany Presbyterian Church. Tomorrow morning the pastor, Rev. Homer E. Pitman, will preach on "The Doughboys' Religion." Mr. Pitman has recently returned from Y.M.C.A. work in France, where he had charge at army headquarters of special evangelistic services.

Revival services will be held, beginning tomorrow evening, at the tabernacle, Central avenue, between Fifty-second and Fifty-third streets, under the leadership of Rufus Beverly Jackson. D. E. Moore will lead the singing.

Evangelist George P. Wicker will speak, morning and evening tomorrow, at Berean Congregational Church, Sixty-first and Moneta; Rev. W. P. Hardy, pastor.

Children's day exercises will be held tomorrow morning, at 10:30 o'clock, at the First Baptist Church of Hollywood, with a sermonette by the pastor, Rev. John Snape. His evening topic will be "My Pleasures."

Children's day exercises will be held tomorrow morning at the Church of the Messiah, Washington street and Van Ness avenue. Rev. Howard D. French will preach in the evening on "Shall We See God?"

Rev. A. C. Kleinlein will speak tomorrow morning at Lutheran Mt. Calvary Church, 2702 South Western avenue, on "Pentecost." And in the evening on "The Witness of the Holy Ghost."

Children's day exercises will be held tomorrow morning at Pico Heights Congregational Church, with an address by Dr. M. A. Shipman. In the evening Dr. Shipman will talk on "The Great Crisis or the Future of Los Angeles."

Rev. Dan A. Trundle will preach (tomorrow morning at Alvarado-street Christian Church, on "Love Crowned Character," and in the evening on "The Returned Soldier." The evening service will be for the welcome of soldiers and Jane Fisher and others will tell of their experiences.

A children's day programme will be given tomorrow morning at Vermont-avenue Congregational Church. Rev. William Davies will preach in the evening on "Pentecost—What It Means."

First German Methodist Episcopal Church, Olive and Fifth streets, Dr. Otto Wilke, pastor, will give a children's day programme tomorrow morning. Dr. Wilke will preach on "Filled with the Spirit," and in the evening on "Pentecostal Power."

(Continued on Seven

Sunday Topics in the Churches of Los Angeles

METHODIST

TRINITY AUDITORIUM
Grand at Ninth

"Most Beautiful Auditorium in America."

ALL STATES DAY

11:00 A.M. "The Meaning of Patriotism"

Medley of songs from many States. National Airs on the Great Organ.

Reserved Sections for the People of Each State.

P.M. 7:30 Moving Pictures "OPEN YOUR EYES."

8:00 P.M. "The City Beautiful"

"Does Los Angeles Need a House Cleaning."

2500 Seats. GREAT CHORUS CHOIR. Thos. Taylor Drill, Director

FIRST METHODIST EPISCOPAL CHURCH
COR. SIXTH AND HILL STS.

CHURCH OF THE REVOLVING ELECTRIC CROSS
DR. CHARLES EDWARD LOCKE, Pastor, will preach.

11:00 A.M.—"Training Parents as Well as Children."
7:30 P.M.—"The Deadly Automobile—a Protest. If You Had to Be a Fool What Kind Would You Rather Be? The Centennial of Julia Ward Howe. Can the Liquor People Defeat Prohibition Ratification?"

RUTH BRONSON and HARRY MILLS SHERMAN, Soloists.
All Seats Free. Everybody Invited.

Dr. Lewis Thurber Guild. **Hobart Boulevard Methodist Church** at Second Street. Western Avenue cars.

Morning: Everybody's Baccalaureate. "Under Sealed Orders."

Evening: Short Summer Evening Service. "The Gospel of the Kitchen."

WESTLAKE M. E. CHURCH
Corner Eighth and Burlington.

PREACHING BY DR. D. F. HOWE, 11:00 A. M.
REV. GROSS ALEXANDER, 7:30 P.M.
Sunday-school, 9:20 a.m. Epworth League 6:15 p.m.

First German Methodist Episcopal Church

Olive and Fifth st. Dr. Otto Wilke, pastor will preach 10:45 a.m. on: "Filled With the Spirit." A Pentecostal service. 7:45 p.m.—English sermon. Subject, "The Reasonable Service." Special musical program morning and evening by the choir and quartette.

CONGREGATIONAL

First Congregational Church
841 SOUTH HOPE ST.

Dr. Carl S. Patton, Pastor

11:00 A.M.—"In the Days of Thy Youth."

7:45 P.M.—"American Life as the Story Tellers See It: In the Heart of a Fool."

9:30 A.M.—Church School.

6:45 P.M.—Y. P. S. C. E.

PLYMOUTH
THE HOME CHURCH

West Twenty-first and Lovelace Ave. University or Washington cars.

Rev. George A. Andrews, D.D.
Bible School—9:45
11 a.m.—Children's Day Exercises.
8 p.m.—Story: Put to the Test, Chapter Two.
Solo, Mr. Thomas MacDougal.
Family Gathering, Wednesday, 8:00
COME AND MAKE THE HOME CHURCH YOUR CHURCH HOME

Hollywood Congregational Church
Woman's Club House, 7078 Hollywood Boulevard.
James Hamilton Lash, Minister.

11:00 o'clock, Children's Day Program.
Soprano Solo—"Open the Gates. Mrs. J. R. Lohmeyer.

NEW THOUGHT.

HOME OF TRUTH
HARRIET HALE RIX, Minister. Subject: "THE POWER OF MEEKNESS." Sunday, 11 a.m., Children's Day, Brack-Shops Auditorium; Union Vesper Service 5 p.m. Mt. Triumph. Griffin avenue car to Avenue 52; continuing "Science of Healing." Monday and Wednesday evenings, Brack-Shops Auditorium.

FIRST EMERSON NEW THOUGHT CHURCH
FRIDAY MORNING CLUB HOUSE,
940 South Figueroa Street.
Sunday Morning at 11 o'clock.
MARGARET C. LA GRANGE, Pastor.

Subject:
Fate and Destiny in the Light of Matters Philosophy.
(A Critique of Maeterlinck's "Betrothal.")

UNIVERSALIST.

FIRST UNIVERSALIST CHURCH
1373 South Alvarado St., Corner Hoover Street.

(Take Pico car to Alvarado or West 16th car to Hoover)
REV. C. ELLWOOD NASH, D.D., Pastor.

Sunday services: Children's Day in the Sunday-school at 9:45 a.m. Sermon at 11:00 a.m. Subject: "Little Christians and Big Christians." Y. P. C. U. at 6:30 p.m.

BIBLE INSTITUTE AUDITORIUM.

CHURCH OF THE OPEN DOOR

6th & Hope Sts. Dr. R. A. Torrey, Pastor.

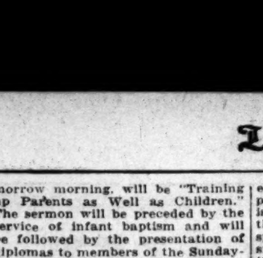

MORNING:
9:30—Special Children's Day Service by the Church Bible School—Dr. H. A. Dowling, Supt.
11—Sermon: "Witnessing," Dr. Torrey.

EVENING:
7:15—Fifteen Minute Organ Recital by Prof. Charles H. Marsh.
7:30—Song Service conducted by Prof. Trowbridge.
Sermon: "God Almighty's Past and Present Testimony to Jesus Christ," Dr. Torrey.

Special Selections by the Chorus Choir, the Bible Institute Male Quartette and Soloists.

PRESBYTERIAN.

Immanuel Presbyterian Church
FIGUEROA AT TENTH.

Ministers: Dr. Smith — Mr. Leusinger — Dr. Prichard.

11 a.m.—CHILDREN'S DAY EXERCISES.
Infant Baptism Carols Recitations Graduations
Gail Mills Dimmitt will sing, "The Master Stood in His Garden."

7:45 p.m. — DR. SMITH: "GREAT QUESTIONS AT THE GENERAL ASSEMBLY (II.)"
(a) Bolshevism and I.W.W. (d) League of Nations.
(b) Bryan and Sunday Laws (f) Bible Institutes.
(c) Ireland's Independence. (h) Inter-Church World Movement.
(e) Camp Pastors.
(g) Church Union. Will Garroway, Organist.
Wm. James Chick, Director of Music.

WESTLAKE PRESBYTERIAN
"The Friendly Church."
DR. G. A. BRIEGLEB, Minister.
920 Grand View St. W. Ninth Cars.

PALESTINE PAGEANT.
Director, DR. ALLEN MOORE, F.R.G.S.
Sunday, June 8th, 11 a.m. and 7:45 p.m.
Morning Hour, "THE CAPTIVE MAID," a Bible Lesson in Three Scenes.
Evening Hour—"THE SHEPHERD OF THE EAST." A dramatic sermon. Tens of thousands of people declare this to be the sweetest story and the greatest exposition of Scripture they have heard.
You are cordially invited to these services.

KNOX PRESBYTERIAN
Figueroa at Forty-third.
Leslie Logue Boyd, Minister.

11 A.M.
CHILDREN'S DAY EXERCISES
7:45 p.m.
Sermon—"Four Pictures of Christ."
Good music—Free seats—Hearty welcome.

WILSHIRE PRESBYTERIAN CHURCH
Third Street and Western Avenue.
DR. JOHN ALBERT EBY, Minister.

Children's Day, 11 a.m.—Children's Day exercises. Message by Mr. Haney, "A Friend of the King."
7:45 p.m.—"An Excellent Purchase" by Mr. Haney. Lieut. Harold Shugart will sing, "Why Art Thou Cast Down?" by Max Spicker. Anthem by Quartette. Bring all the family.
Western Avenue Cars.

THE FIRST UNITED PRESBYTERIAN CHURCH
NINTH AND FIGUEROA

Rev. John E. Wishart, D.D., of Xenia, O., will preach.
11 a.m., "Mystery." 7:30 p.m., "Recognition in Eternity."
Music by the Girls' Vested Choir.

3RD PRESBYTERIAN CHURCH
Just west of San Pedro. East Adams St.
REV. HERBERT H. FISHER, Pastor.

11 o'clock—CHILDREN'S DAY—Children Speaking, Singing, Graduating. Special Musical Features.
7:30 P.M.—Sabbath Observance. Subject. "THE CHRISTIAN'S PRESENT DAY CHALLENGE TO WORK OR TO PLAY."
The Quartette will sing—Mrs. Arnold, Mr. Werner, Miss Campbell and Mr. Forker.

WEST ADAMS PRESBYTERIAN
West Adams St., Near Vermont Ave.
Dr. William H. Fishburn, Pastor.
11 a.m.—Delightful Children's Day Service.
7:45 p.m.—Sermon by the pastor, "A Man Following a Man."
Take Vermont via Georgia car, get off at West Adams, walk half block west.

FIRST PRESBYTERIAN CHURCH,
FIGUEROA AT TWENTIETH.
DR. HUGH K. WALKER, Minister.

11 a.m.—Children's Day exercises. Junior School Pageant. Whistling Solo, Miss Lillian Estes. Brief address by Dr. Walker.
7:45 p.m.—"Getting Acquainted with the Great Companion."
Some very special music, Sibley G. Pease, Organist-Director.

INTERNATIONAL BIBLE STUDENTS ASSOCIATION.

THE BIBLE SUPPRESSED
or God's Two Witnesses,
Lecture by J. A. Bohnet of New York.
Sunday, June 8th, at 3 p.m.
Gamut Club Auditorium, 1044 S. Hope St.
Seats Free. No Collection.

CHRISTIAN SCIENCE.

Christian Science

Services are held in the following Christian Science Churches:
First Church—1266 S. Alvarado St., Sunday, 11 a.m., 8 p.m.; Wednesday, 8 p.m.
Second Church—948 W. Adams St., Sunday, 11 a.m., 8 p.m.; Wednesday, 8 p.m.
Third Church—724 S. Hope St., Sunday, 11 a.m., 8 p.m.; Wednesday, 7:30 p.m.
Fourth Church—131 Avenue 57, Sunday, 11 a.m.; Wednesday, 8 p.m.
Fifth Church—7107 Hollywood Blvd., Sunday, 11 a.m., 8 p.m.; Wednesday, 8 p.m.
Sixth Church—E. 42nd & Wadsworth, Sun., 11 a.m., 8 p.m.; Wednesday, 8 p.m.
Seventh Church—315 7th St., San Pedro, Sun., 11 a.m., 8 p.m.; Wednesday, 8 p.m.
Eighth Church—846 W. 161st, Gardena, Sunday, 11 a.m.; Wednesday, 7:45 p.m.
Ninth Church—430 S. New Hampshire, Sunday, 11 a.m.; Wednesday, 8 p.m.
Tenth Church—536 W. 49th St., Sunday, 11 a.m.; Wednesday, 8 p.m.
Eleventh Church—1956 E. First St., Sunday, 11 a.m.; Wednesday, 8 p.m.
Society, Culver City, 7120 McMillan St., Sunday, 11 a.m.; Wednesday, 8 p.m.
Society, Van Nuys, 312 Friar St., Sunday, 11 a.m.; Wednesday, 8 p.m.
Reading Rooms, Down Town—Rm. 703, 354 S. Spring St., Rm. 815, 210 W. 7th

BAPTIST.

TEMPLE BAPTIST
FIFTH AND OLIVE STS.

J. Whitcomb Brougher, Pastor.
Overseas Service.

DR. ROBERT STUART MacARTHUR of New York City, world-famous preacher, traveler, speaks twice.

11 a.m.—"The Eternal Love of God." Tenor solo by Roy Kendall. Quartet. Anthem sung antiphonally.

7:30 p.m.—Sermon: "The Potter's Vessel Marred and Remade." Anthem, Sibyl Conklin, Contralto.

BAPTISM with beautiful River Jordan scene.

The First Baptist Church
747 South Flower St.
CHILDREN'S DAY

First Baptist Church. 727 S. Flower St.

Will be observed with a Special Programme, including, Graduation, Exercises, Flower and Song Drills, Picturesques Tableaux and Patriotic Pageant, "In the Folds of the Flag."

Programme begins promptly at 9:45 in Auditorium.

Dr. James A. Francis will preach morning and evening.
Morning Theme: "The Glory of Youth."
Evening Theme: "The Content of the Ancient Gospel for the Men of Today."

A cordial greeting is extending to visitors.

CENTRAL BAPTIST CHURCH
ALVARADO AND PICO STREETS
BENJAMIN GOODFIELD, Minister

11:00 A.M.—Children's Day Programme with Songs, Choruses, Recitations, Dialogues, Orchestra and Choir Music. 7:45 P.M.—"How Jonah Swallowed the Whale!" Sermon by the pastor. We stand for the "Old Book," and the "Whale Book." Take W. Pico car to Alvarado, walk ½ block south.

CALIFORNIA STATE SPIRITUALIST ASSOCIATION.

Central Spiritualist Church, C. S. S. A.
WALKER AUDITORIUM—730 SOUTH GRAND AVENUE
REV. ELIZABETH R. CORTNEY, Pastor.

Sunday services: 2:30, Messages by Mrs. Lillian Lloyd and Mrs. Courtney. 4:00, Message and Healing Circle, by W. H. Helvly and others; 7:30, Song Service. 8:00, Trance Lecture by the pastor, followed by messages; Wednesday, 2:30, Message Service and Circles. 8:00, Messages, Mrs. Courtney answers sealed questions Sunday and Wednesday evenings. All welcome.

Spiritualist Church of Revelation, 349 So. Hill St., C. S. S. A.
10:00, Healing and Message Service. W. Q. Sayers. Messages. Hattie Pettlet; 11:00 Lecture, Guy Bogart, writer and poet. Subject, "Seeing the Unseen"; 2:30 Lecture, Dr. B. F. Austin, Editor Reason. Messages, Mesd. McVicker and Minnie Sayers. 4:00 circles, Mesd. Pettlet, Lacey, Killough, Pelz. 8:00 Lecture, Rev. Samuel B. Lacey, Sec'y. C. S. S. A. Subject "The Psychic World, Its Conditions and Inhabitants." Messages, Minnie Sayers. Vocalist, Margruet Tait. Tuesday, 8:00, Messages; Friday, 2:30, Messages and Circles. June 10th, 8:00, stereopticon lecture by Prof. Larkin, of Mt. Lowe Observatory.

PEOPLE'S SPIRITUALIST CHURCH. REV. INEZ WAGNER, Pastor.
Rev. L. A. Wilson, Assistant Pastor. Rev. Laura G. Fixen, Associate Pastor.

Sunday, 2:30, Message service conducted by Mrs. Inez Wagner. Mrs. Mary C. Winchell and Mrs. Edna Huddleston will assist. Message circle following. Healing service conducted by Rev. L. A. Wilson and others. 8 p.m., Dr. H. C. W. Johnson will give address of evening. Messages by the pastor. Thursday night, 8 p.m., Rev. Inez Wagner will conduct message service. 232 S. Hill, Blanchard Bldg., Hill st. entrance, Symphony Hall.

Sunshine Spiritualist Church.

Top floor Brack-Shops, 7th and Grand. Rev. Mary Miller, pastor; Jessie Mapes, associate pastor. SPECIAL SERVICE, 1:30 p.m., Healing. 2 p.m.; Presentation Charter and Lecture by Rev. Lacy, Secretary of C.S.S.A. Music: Irene Mapes, solo. Mrs. Wisner-Meto Powers. Messages Mrs. Lacy, Mrs. Gardner, Mapes and Miller. 4 p.m., Circles, Nottingham, Lang, Gardner. 7:45 p.m., Lecture, Dr. Adah Patterson. Messages, Dr. Silvis, Gardner, Mapes and Miller. NOTICE—Week day meeting changed to Thursday, 2:30 and 7:30 p.m. Special message meeting in large auditorium.

UNITARIAN.

FIRST UNITARIAN CHURCH
925 SO. FLOWER STREET E. STANTON HODGIN, Minister.

Services at 11 a.m. Subject:
Service at 11 a.m. Subject: "UNITARIANISM; WHAT IT MEANS AND WHAT IT CAN DO TO HELP MANKIND." Special music by Quartet Choir. Sunday-school at 10. Mr. Rowen speaks at ten on "The Expansion of Greece."

CHURCH OF THE PEOPLE.

COMMERCIALIZED RELIGION
A Discussion of Upton Sinclair's book, "The Profits of Religion."
REYNOLD E. BLIGHT.
11 a.m.—Church of the People, Blanchard Hall, 233 S. Broadway. Musical program by Paula Dohrmann, soprano, and Ruth Snow, pianist.

SWEDENBORGIAN

CHURCH OF THE NEW JERUSALEM
(SWEDENBORGIAN)
1300 South Figueroa Street. Rev. John R. Hunter, Minister.
10 a.m., Sunday-school. 11 a.m., General Topic: "Recovered Certainties." Sermon Subject: "AN OVERRULING PROVIDENCE."

THEOSOPHY.

United Lodge of Theosophists
FIFTH FLOOR METROPOLITAN BLDG.
Fifth and Broadway—Public Library Bldg.
SUNDAY, 8 P. M.

"TRUE MORALITY"

Theosophists, and others who are seeking a Philosophy of Life that really explains, are invited to attend. No fee, charges or collections. Questions invited and answered. Free Reading-room, open daily, 9 a.m. to 8 p.m.; Saturday, 9 a.m. to 12 noon. Women's Study Class, Wednesday, 2:00 p.m. All women welcome. General Study Class, Wednesday, 7:00 p.m.

FRIDAY, 8 P.M.

"WHAT IS KARMA?"

KROTONA INSTITUTE OF THEOSOPHY
North End of Vista Del Mar Avenue, Hollywood.

Free Public Lecture every Sunday afternoon at 3 o'clock. Tomorrow at 3 o'clock lecture by Mrs. Maria Russak Hotchener. Subject: "OCCULTISM: Or, Six weeks summer session of the Institute, June 9-July 18. Ask for folder. Library, cafeteria and campus open to the public daily.

CHRISTIAN.

First Christian Church
ELEVENTH STREET AT HOPE

Pastor — EDGAR FAY DAUGHERTY — Preacher
Morning Sermon, 11:00 a.m.: "Who Are We and Why." (Observing Pentecost Sunday.)
Evening sermon, 8:00 p.m.: "The Stilettoes of Liars." (Sixth in series on "Signs of the Times.")
Musical Director, Theophilus Fitz.
Organist, Madge Patton-Sullivan.

The Wilshire Boulevard Christian Church
Wilshire and Normandie.
(Take West 6th Street Car to Normandie)
M. Howard Fagan, Minister.

9:30 A.M., Sunday School. Lieut. Arthur Chapman, Supt.
11 A.M., "FACING THE PROBLEM OF CHRISTIAN UNITY."
8 P.M., CHILDREN'S DAY PROGRAM.
6:45 P.M., Christian Endeavor. Special music by the quartet at 7:30.
THE CHURCH WHERE YOU ARE A STRANGER BUT ONCE

Magnolia Avenue Christian Church
J. NEWTON JESSUP, Pastor.
A.M.—Biblical Anthropology. P.M.—Children's Day Exercises.
Take West Adams, Vermont and Georgia or University cars.

Go to Church at **BROADWAY CHRISTIAN CHURCH**

THEOSOPHY.

odge of Theosophi
FLOOR METROPOLITAN BLDG.
and Broadway—Public Library Bldg.
SUNDAY, 8 P. M.
E MORALITY"
and others who are seeking a Philosophy of explains, are invited to attend. No fee. estions. Questions invited and answered. Pra pen daily, 9 a.m. to 8 p.m.; Saturday, 9 a.m. men's Study Class, Wednesday, 3:30 p.m.; al General Study Class, Wednesday, 7:45 p.m. FRIDAY, 8 P.M.
AT IS KARMA?"

INSTITUTE OF THEOSOPHY
of Vista Del Mar Avenue, Hollywood.
Sunday afternoon at 3 o'clock. Tomorrow at 11 Hotchener. Subject: "OCCULTISM OF DRAMA" the Institute, June 9-July 18. Ask for Syllabus C is open to the public daily.

CHRISTIAN.

istian Church
STREET AT HOPE
AY DAUGHERTY — Preacher
a.m.: "Who Are We and Why."
ntecost Sunday.)
p.m.: "The Stilettoes of Liars."
on "Signs of the Times.")
philus Fitz.
rganist, Madge Patton-Sullivan.

ire Boulevard Christian Church
Wilshire and Normandie.
West 6th Street Car to Normandie)
M. Howard Fagan, Minister.
ost. Lieut. Arthur Chapman, Supt.
E PROBLEM OF CHRISTIAN UNITY."
DAY PROGRAM.
devor. Special music by the quartet at both ser WHERE YOU ARE A STRANGER BUT ONCE

Christian Church
J. NEWTON JESSUP, Pastor.
Day Exercises
ama, Vermont and Georgia or University ave.

AY CHRISTIAN CHURCH
ntecost and the Holy Spirit."
motionalism and who Will."
ible School, 9:30 P.M.—Christian Endeavor
Arthur W. Highy, Pastor.

EPISCOPAL.

PISCOPAL CHURCH
EORGE DAVIDSON, D.D., Rector.
Morning Sermon by Dr. Davidson: "THE CHURCH A INSTITUTION."
Evening Sermon by Rev. A. C. Dixon.
West Adams street, then walk one block south walk through Chester Place, then one block east
ANGERS CORDIALLY WELCOME.

DEAN MacCORMACK WILL P
11 A.M.— Whi
The Gospel of
7:45 p.m.—ROMOLA, by George
A message to the young people

Washington and S. Normandie.
Rev. Irving Spencer, Pastor.
Morning Sermon: "THE H
SPIRIT, LORD AND GIVER
Evening Address:
"CHARACTER BUILDING"

LATTER DAY SAINTS.

esus Christ of Latter Day Sain
at 163 West Adams street. Sunday-school, 9:45 a.m. sacrament services, 7 p.m. All are cordially invited or Grand Avenue cars.

LIBERAL CATHOLIC.

HURCH OF ST. MARY AND ST. JOHN
REGORY LINES, M.D., Priest-in-charge.
orary Chapel, 601 St. Paul Ave., corner 6th monly called the Mass, with sermon, 11 o'cl Other services as announced.

PILLAR OF FIRE CHURCH.
doxy is preached and practiced. Rev. Jones unday Morning, 11:00—"The Hebrew and the ontinue in Sin?" -school at 12. Seats free for all. 1133 E. ma

SILVER CYCLE
GOLDEN CYCLE
UNITED OIL
SUMMIT PET
SILVER CYCLE
523 ACRES
20 ACRES DONAHOE TRACT,
3 ACRES BLOCK 75 (3 Wells Guaranteed)
500 ACRES TAYLOR CO.

Last Chance
On Silver Cycle Shares at $1.50

SILVER CYCLE is a sensational stock BECAUSE it is in the SENSATIONAL neighborhood, IN BLOCK 75.

The least bit of extra news of new development will be the means of taking up every share that is offered at $1.50.

We Believe That News Is Now on the Street

ame over the wire, is absolutely authentic—and ds as follows:

"Wichita Falls, June 2.—Meadows Barker well in Block 75, adjoining Silver Cycle on the east, came in today with a good flow of Oil. The well has not yet been fully completed and the drillers say it will be a sensational well. P. J. McKeown."

The telegram in reference to the MEADOWS BARKER will mean the heavy buying of SILVER CYCLE—and should overwhelm the reservations which Brokers are offering at $1.50. And how much of the stock can be bought—EVEN NOW—at $1.50 is hard to estimate — as SILVER CYCLE is a favorite among the brokers—and many are holding it for higher prices.

SILVER CYCLE SHOULD BE SELLING at a price SOMEWHERE NEAR her rich neighbors.

UNITED OIL is doing today what SILVER CYCLE ought to be doing a short time from now. UNITED OIL is sending out dividend checks of 75%. SILVER CYCLE is 200 YARDS FROM UNITED OIL.

GOLDEN CYCLE—adjoining SILVER CYCLE—is not only drilling another well—but is repairing the damage done by fire on its first well. THEY tell us that the GOLDEN CYCLE'S first well is really BIGGER THAN THE BURK-WAGGONER.

SUMMIT PET. OIL—adjoining SILVER CYCLE—brought in a WELL last week—which started the ball rolling for SILVER CYCLE.

MEADOWS BARKER—the news just received on MEADOWS BARKER should sell every share in sight of SILVER CYCLE —and we doubt if 25,000 SHARES can be bought from all the brokers combined.

SILVER CYCLE OIL COMPANY, headed by J. A. D. Smith, will put OCEAN OIL on the map, is a REAL OIL COMPANY. The Company already has production in the "shallow" fields. The Company owns over 500 acres. Its capitalization of $150,- 000 warrants the Company in guaranteeing the drilling of three wells on their acreage—in Block 75. SILVER CYCLE OIL COMPANY IS TODAY DRILLING THE FIRST ONE IN BLOCK 75. SMITH believes that this first well will be "in" by the 15th of this month. IT SHOULD BE A BIG WELL.

THE COMPANY HAS ANNOUNCED THAT ON JUNE 17TH THEY WILL LIST THEIR SHARES ON THE EL PASO STOCK EXCHANGE AT $3.00 A SHARE.

On the same date they will apply for listing on the New York and on the Los Angeles Stock Exchange.)

WE BELIEVE that the market on SILVER CYCLE will be $3.00 before the 17th. THE LAW OF SUPPLY AND DEMAND should place this stock at HIGHER FIGURES.

WE BELIEVE when the Company brings in their well in Block 75 that the SHARES WILL SELL AT 10 FOR 1.

THIS IS OUR VIEWPOINT. Looking at it from a Broker's standpoint we have been favored in our judgment of STOCKS and we have no hesitancy in recommending the immediate purchase—BY WIRE—OF SILVER CYCLE at $1.50—FOR A 10 TO 1 POINT RISE.

WE SAY WIRE YOUR ORDERS, BECAUSE those who order by wire will stand a good chance of having their money returned.

Wire Your Orders at Our Expense

DUNBAR & CO.
LICENSED BROKERS
Members of the El Paso Stock Exchange
SECURITY BANK BUILDING—(Basement)
El Paso, Texas.

REFERENCES:
Union Bank & Trust Company, El Paso.
City National Bank, El Paso, Texas.
(We are brokers. We handle all oil stocks. We have no promotions.)

Clover Leaf Production Company
CAPITAL $200,000. Shares $5.00 Par
Oil Fields Sometimes Go Dry

would not interfere with the dividends the Clover Leaf Production Co would pay, because this concern owns no acreage. They drill oil on a percentage basis only—never less than 50 per cent. No field nor well is closed to them. Contracts by the hundreds can be secured, and the company is drilling two wells—one at Burkburnett, Texas, and one at Ivan Park. Both of these wells will soon be in and an excellent flow of oil is had in them. They expect a gusher at Burkburnett. Which would bring every stockholder in the Clover Leaf Production Company $100 for every $100—and Clover Leaf's chance for getting many such is almost sure.

Here's the permanent investment—where the possibilities for enormous profits exist—and where year in and year out—in every oil field in the world DIVIDENDS and BIG PROFITS—will come to Clover Leaf investors.

You will not be a share of this stock offered, except to stockholders, after the company secures production. If you want to get some of the RICHES that are made in the oil business you're not going to pass this up, we are sure. The most conservative investors in the Southwest have been attracted to Clover Leaf Production Company. You will find among our stockholders some of the wealthiest bankers, merchants, oil operators, professional men in the country.

We suggest that you order your stock immediately—only a small block has been allotted to the Southwestern office—and it's selling fast.

R. L. BOGARDUS
— and —
ARTHUR M. HORN, Fiscal Agts.
CLOVER LEAF PRODUCTION COMPANY
306 Mesa Avenue,
El Paso, Texas.

BARNES MUSIC CO.
231-233 South Broadway
Elgin and Waltham BRACELET WATCHES
From $18 up.
MONTGOMERY BROS.
Broadway at 4th Street.

BALLOT :: 'ROUND :: DINNER :: TABLE.

Dodson Family Votes Last Old Spanish Grant into the City.

An Election that is All in the Family.

Left to right, they are: John F. Dodson, judge, checking the name of Mrs. James H. de Dodson, Jr., who is standing at his left; Mrs. John F. de Dodson, judge; Mrs. Rudecinda F. S. de Dodson, standing, and James H. Dodson, Jr., inspector.

"Shall Dodson be annexed to Los Angeles?" "Yes," voted the five members of the Dodson family, only residents of the famous 887-acre Dodson ranch, at a special election held around their dinner table, yesterday. Ralph Walker, of the City Clerk's office, solemnly carried away to the City Hall the ballot box containing the five ballots and posted a sign on the Dodson ranch house, where the election was held, announcing that the Dodson precinct had voted by 5 to 0, at a special election duly held, to be annexed to the city of Los Angeles.

As a result of the special city election yesterday, the last of the undivided nearby Spanish grants passed from the hands of descendants of its original Spanish owners. Present yesterday and voting was Mrs. Rudecinda de Dodson, whose grandfather, Delores Sepulveda, who had been a lieutenant in the Spanish army, received a grant of the Palos Verdes ranch of 40,000 acres from the King of Spain. As his one-fifth of the estate, Diago Sepulveda, Mrs. de Dodson's father, received 8000 acres, which was divided among his children, and in this division the Dodson ranch property at the harbor fell to Mrs. de Dodson. She has sold for $400,000 the ranch property to a real estate syndicate, retaining only fifteen acres, which includes the present ranch house.

WAS BORN THERE.

Mrs. de Dodson stated yesterday that she plans to erect a residence on the site she has retained, which will be a modern reproduction of her grandfather's low, three-sided, adobe ranch house. Mrs. de Dodson was born in a two-story adobe house located on the ranch.

Those present and voting, yesterday, besides Mrs. de Dodson, were her son, James H. Dodson, Jr., and his wife, John F. Dodson, an i wife, Mrs. de Dodson's brother-in-law, and his wife. Mr. and Mrs. John F. Dodson were also judges of the special election and James H. Dodson, Jr., was inspector and their names were signed to the official election certificate posted on the house, and sent to the City Hall.

PLAN BIG OUTLAY.

The purchasers of the property, George G. Averill of Waterville, Me., H. L. Weymouth of Millinocket, Me., and H. L. Averill of this city, stipulated that before the casa was paid over to Mrs. de Dodson, the land should be annexed to Los Angeles to insure water and other advantages. As a result of the election, the money was paid to Mrs. de Dodson yesterday and the deal completed. Bryan & Bradford and R. F. Crittenden, were the brokers in the transaction. The new owners intend to spend large sums in developing the former ranch property for high class homesites, they say.

The property sold yesterday is bounded by Seventh street, Mylar avenue, Sixteenth street, and the tract owned by Frank A. Vanderlip. It consists of high rolling land. Mrs. de Dodson recently sold a $30,000 tract, formerly part of the Dodson ranch, to the St. Mary Star-of-the-Sea Parish at the harbor, for $15,000, and a chapel and church are to be built. She also donated the land on which the harbor high school now stands, and owns other property at the harbor.

When Mrs. de Dodson was a child all of the land between Los Angeles and the ocean was owned by the Sepulveda, Dominguez, Avila and Lugo families. Mrs. de Dodson's grandfather sold the land which is now known as the Yucaipa Valley for $16,000, and her great uncle, sixty years ago, sold Santa Catalina Island, for which William R. Wrigley, Jr., paid $3,000,000, for a horse and saddle and bride, the transaction taking place at a hitching post in a corral on what is now the site of the Washington Building on Spring street. Mrs. de Dodson's aunt was Ramona Elizaldi, credited with being the original of the Spanish Ramona in Helen Hunt Jackson's story.

FEDERAL COLONEL TO PASS ON MILITIA.

FINE HEADWAY BEING MADE IN ORGANIZING THE STATE'S NATIONAL GUARD.

The organization of the new National Guard regiment, recently authorized by the Federal Militia Bureau for this State, is going ahead rapidly, according to word received in Los Angeles Capt. W. B. Heinecke of the Second Separate Company, and Capt. A. L. Anderson, of the Fifteenth, received word that Col. Noble of the Western Department of the United States Army will make a Federal inspection of these two companies Thursday night, upon Col. Noble's report to the army depends the recognition of these companies by the Militia Bureau.

On Monday the Seventeenth Company at Santa Ana will undergo inspection and similar inspections are being made of two companies at San Francisco and one at Sacramento.

The minimum number required for the Federal inspection is sixty-five and while that number is already reached it was said yesterday that there are a few openings in the two local companies.

WABASH MAN RETURNS.

L. M. Dooley, trainmaster for the Wabash Railway between Omaha and Brunswick, Mo., is spending a few days in the city. For some time previous to the outbreak of the war he was special passenger representative for the Wabash in this city, but when the office was closed down and the railroads were taken over by the government, he was assigned to duties as trainmaster. He hopes to come back to this city soon to establish a permanent residence.

GUILTY, SEEKS PROBATION.

Roy Workman was found guilty yesterday by a jury in Judge McCormick's court of stealing a diamond ring and $11 from Ed Collins. Workman asked for probation, hearing on which was set for Monday. He was charged with grand larceny.

$5 FULL SET OF TEETH $5
Best Set (none better).....$5.00
Gold Fillings and Inlay (Best).....$1.00
Silver Fillings (Best).....50c
Gold Crowns, 22k (Best).....$4.00
Bridge Work (Best).....$4.00
Extraction (Painless).....50c
All Work Guaranteed for 10 Years.
ONE PRICE FOR ALL.
The only private dentist in Los Angeles doing such high-class dentistry at such wonderfully reduced prices.
Not a new concern. A private, modern office, with experienced operators that have been in this office for the last 10 years. Every modern instrument and equipment to insure your work to be the best.
References — Citizens' Nat. Bank Parmelee-Dohrmann Co., and thousands of patients in Southern Cal.
Free Examination.
IMPORTANT.
My years of success in my present location have caused many advertising dental offices to imitate my advertisement.
Don't Be Deceived.
Be sure you are in the right office.
DR. J. ARTHUR FOSTER
Formerly Yale Dentists.
Phone F3544. 444 S. Bdwy.

WHAT CHURCHES HAVE TO OFFER.

(Continued from Sixth Page.)

after a gospel hymn song service led by Mr. H. O. Jaeger.

The Hollywood Christian Church will observe "Pentecost" Sunday tomorrow, the pastor, Rev. W. F. Richardson, preaching in the morning on "The Ancient Gospel for Modern Times," and in the evening on "The Glad Game."

Mrs. Maria Russak Rotehmer, international lecturer for the Theosophical society, will speak tomorrow afternoon at 3 o'clock at Krotona Institute of Theosophy, 2130 Vista del Mar, Hollywood. Her subject will be "Occultism of Drama."

At the Boyle Heights Methodist Episcopal Church, Rev. William M. Jeffers, the pastor, will preach tomorrow morning on "The Plan of God." There will be an evangelistic service in the evening conducted by Evangelist Handemschild.

"The Tent of Jehovah" and "Pentecost" are the sermons that Evangelist Alden Lee Hill will preach at the Highland Park Christian Church, 5800 Monte Vista street, tomorrow morning and evening.

At Broadway Christian Church, Rev. A. W. Highy will preach on "The Holy Spirit" tomorrow morning. "Emotionalism and the Will" is the evening subject.

WIFE SAYS HUSBAND BOASTED OF AMOURS.

GETTING DIVORCE, SHE SAYS SURLY SPOUSE OBJECTED TO HAVING FAMILY.

Mrs. Blanche E. Harrington, who was granted a divorce by Judge Crail from Chauncey Clifford Harrington yesterday, declared that her husband did not speak to her for several days at a time. When he did address her, she said, it was either in a surly or an angry manner.

She said she wanted a family, but that her husband objected, saying he "wouldn't have any brats around the house."

She offered in court a letter she said she received from her husband. It read, in part:

"You asked me about the fine time I was having. Well, I did sit around and wait for you to come home like a nut, and I came to the conclusion you were not coming, so had to do something, so, of course, I went out. I do not give a whoop how long you stay, only you did not do the right thing by telling me you were coming home all the time, because you must have known all the time you were lieing to me.

"As for girls, I have met one-third of all in Los Angeles in the last four months, and since I have found you did not come home to me, I have no chance to get lonesome."

SO ONLY DESERVING CAN GET PAY CHECKS.

The Myers identification system is to be put into use in all city departments as speedily as possible. The City Council yesterday formally adopted this system for departmental use. It requires the filing of identification cards, bearing the picture of the employe, his signature, personal description and other data, with the warrant clerk of the City Auditor and with the department where he is employed, while a similar copy is given to the employee himself. The system was evolved by City Auditor Myers for use in his own department, and he recommended its adoption for all other departments, as a check against fraud in the handling of pay checks.

ADVISED TO KISS AND MAKE UP AGAIN.

COURT AND COUNSED ON BOTH SIDES SEEK TO RE-UNITE HIGH-STRUNG COUPLE.

A crowded court room awaited yesterday the single word that would have dismissed the divorce suit of Nettie F. Wackerbarth against Henry O. Wackerbarth, and brought them together. This word, "Yes," was not uttered by petite Mrs. Wackerbarth, and Judge Valentine said he would take the case under submission for a while, with the hope that the young couple would become reunited for the sake of their baby boy.

Mr. Wackerbarth said he was willing to go back to his wife, but it was evident that the memory of the past was still strong with Mrs. Wackerbarth, although the efforts of the court had a strong effect upon her. He talked to both separately in chambers.

"Nettie," whispered Mr. Wackerbarth as court adjourned. His voice was low and tense and the young wife quickly wheeled to confront the husband she had not spoken to for a long time. They held a whispered conversation, the import of which only they themselves know. Not only the court but Attorneys Carter, Dan Hunsaker, and LeRoy Edwards advised their clients to forgive and forget.

Judge Valentine spoke feelingly of the case. He said it was exceedingly sad. He said the baby was the binding tie and should be considered.

"I think these two young persons started wrong," he stated. "I think the husband has not shown his wife the consideration due her. She is high strung and nervous, and he has a quick temper. He did not exercise that control over himself that he should in the condition she was in at that time. I believe it is a very serious lesson to him. I know he appreciates the mistakes he made. I have talked with him. I want them to search their hearts as to what should be done in the circumstances. I want them to bear in mind the responsibility they owe their child and the duty they owe to each other.

"The wife is intelligent and ambitious and desirous, I think, of doing the right thing and of wanting to do the right thing."

The judge hoped the young couple would wipe out the disgrace of a divorce suit and begin life over again in the right way. He ordered an allowance of $20 a week for mother and child, adding:

"I believe I can trust this young man to his duty towards his wife."

You've no idea what cocoa beans cost these days

Ghirardelli's Ground Chocolate, as you know, is an ideal blend of cocoa and pure sugar. So you can see that the cocoa bean is the big essential in the manufacture of Ghirardelli's.

Within the last year, however, there has been such a tremendous increase in the price of cocoa beans that, today, they cost 100 per cent more. And don't forget that every other item of production has also increased.

That's why we have been compelled to advance the price of Ghirardelli's Ground Chocolate—now, as always, the favored chocolate in more than a million homes in the West.

At your grocer's—in ½ lb., 1 lb. and 3 lb. cans. Look for the Ghirardelli label on the Ghirardelli can.

Say "Gear-ar-delly"

Since 1852 D. GHIRARDELLI CO. San Francisco

GHIRARDELLI'S Ground Chocolate

Los Angeles Times
Chicago Tribune
New York Times

During April these three staunch "home" newspapers carried four hundred thousand lines more advertising than all the following Hearst newspapers put together:

Hearst's New York American.
Hearst's Chicago Herald-Examiner.
Hearst's San Francisco Examiner.
Hearst's Los Angeles Examiner.
Hearst's Los Angeles Examiner.*

*Hearst's Los Angeles Examiner is counted twice in order not to make the contrast so great as to lose interest.

We Want $100,000 LIBERTY BONDS
For Private Parties.
We always pay the most.
Today's Quotations.
1st 3½'s.....105.08
1st 4's.....102.24
1st 4¼'s.....101.05
2nd 4's.....99.85
2nd 4¼'s.....100.08
3rd 4¼'s.....99.25
4th 4¼'s.....97.30
Victory Bonds.....99.15
Bring your bonds to our office or mail them registered to the Citizens Trust and Savings Bank, with instructions to notify us.
Petroleum-Reporter
520 I. W. HELLMAN BLDG.

SELL DIRECT TO AN ESTABLISHED BOND HOUSE
CASH PAID WE BUY CASH PAID
Bonds bought and sold for cash on latest New York Exchange quotations.
1st 3½....$105.00
3rd 4¼....$99.25
4th 4¼....$97.25
Victory Bonds, $99
LIBERTY BONDS
War Stamps $4.28 (Value for May, 1919)
Partly Paid Bonds
Bank Receipts
CASHED
UNITED STOCK AND BOND CO.
8:30 a.m. to 6:00 p.m. 634 So. Spring St.—Ground Floor. Private Office for Ladies.

LIBERTY BONDS
BANK RECEIPTS AND WAR SAVINGS STAMPS
Bought for Cash at Highest Prices
AMERICAN SECURITIES COMPANY
202 West Third St., Near Spring. Phone 62651.
828 W. P. Story Bldg., 6th and Broadway. Phone Fico 2504.

WE BUY LIBERTY BONDS
1st 3½s.....$105.00 WE BUY
1st 4.....$101.00 ALL ISSUES
Bank Receipts Cashed—All Coupons
525 AND 607 S. Spring.
STANDARD BOND CO., Open Evenings. Ground Floor.

LIBERTY BONDS BOUGHT
ALSO W.S.S.—We Pay Highest Market Prices. Cash at Once.
H. M. COLE.
960 Central Bldg., Opposite Pacific Electric Depot. Bank References

WE POSITIVELY PAY
$99.00 for Victory.
$99.00 for 3rd 4¼
$96.50 for 4th 4¼
Including all Coupons.
($4.50 for W. S. Stamps.)
Don't get in the wrong place and be underpaid.
H. N. Willard & Co.
LIBERTY BONDS
Ground floor, 623 S. Spring. 14815.

WE BUY LIBERTY BONDS W. S. S.
FULL MARKET TODAY. ALL COUPONS ATTACHED.
$99.82 for 3rd issue.—$97.38 for 4th issue.
J. C. BURCH & CO.
Ground Floor, 620 S. Spring. Broadway 5015.

A JOY TO YOUR SENSES

In the Rotogravure Section of the Sunday Times all the big news of the world is presented to you in pictures, not the ordinary newspaper pictures, but beautiful sepia prints that you will want to keep to look at again and again.

UNION OIL
ASSOCIATED OIL
COMMON-WEALTH PETROLEUM

An interesting description of these active securities sent free on request.

DIVIDE DISTRICT

The importance of the strike on the Divide Extension property is being reflected in the rapid advance of this issue and surrounding properties. Our Special Divide Wire Service includes quotations from the San Francisco Exchange.

Every Five Minutes

All Active Issues Bought—Sold—Quoted

Prompt and Efficient Service

A. W. COOTE
Stock and Bond Broker.
Member L. A. Stock Exchange,
Member San Francisco Stock Exch.
604 I. W. Hellman Bldg.
Tel. 60131. Main 4117.

PIONEER HOUSE
E. F. Hutton & Co.
MEMBERS
New York Cotton Exchange
New York Stock Exchange
Chicago Board of Trade
116 West 4th Street
Home Phone 10206, Sunset Main 8170.
Hotel Alexandria,
Home Phone F5910, Sunset Main 8080
Pasadena—Hotel Maryland
Tel. Fair Oaks 62.
Through Wires to
Chicago and New York
Without Relay

MAKING MONEY

The people who have MONEY and those who control MONEY are making MONEY fast at this time.
The MONEY-making period which has now started will continue for several years and new fortunes will be made. We have every facility for keeping posted and securing information on securities in all markets and by combining small amounts can give you the same opportunity to make MONEY in proportion as the large operator. We will receive remittances of $25.00 and up, with no liability above amount remitted, and no limit to possible profits.
We guarantee a square deal, quick action and a full settlement upon completion of each deal. Remit amount you desire to invest. For full particulars address
WALL STREET BROKERAGE CO.,
716 Title Ins. Bldg., Los Angeles.
Phone 14844.

R. B. Morris
Stock and Bond Broker
Recommends
HOME SERVICE COMPANY
8% FIRST PREFERRED STOCK
Broadway 6178. 809 Central Bldg.

TEXAS OIL MAP

In response to the vast inquiry for a complete map of the North Texas oil fields, we are publishing with the Stock Market Digest issued this week, a map which includes the Burkburnett, Ranger and other prominent fields of this wonderful district. Copy mailed free upon request. We buy, sell and quote all Texas Oil stocks and render quick, satisfactory service in the securities of all markets.
WILSON, LACKEY & CO.
Stock and Bond Brokers,
Orders Executed all Exchanges,
414 I. W. Hellman Building,
Los Angeles, Cal. Main 8151.

RANGER OIL FIELD NEWS
FORT WORTH, COLUMBUS AND ORIENT.
New Burkburnett Map—FREE. If you are interested in the NEW BURKBURNETT "MONEY MAKERS"—you should have one of these Maps.
We Mail This Blue Print Free
The RANGER OIL NEWS is still being sent for six consecutive issues without charge. This week's issue contains the story of the SILVER CYCLE—which added the GOLDEN CYCLE—which sold a few weeks ago for $75—NOW $700.
Write for Copies.
Rucker & Company, El Paso, Texas.
Members of El Paso Stock Exchange.

FLYING BOATS

built at our factory have made records carrying passengers along the coast of California.
Loughead Aircraft Mfg. Co.
Santa Barbara, Calif.

$3000, 6%
Superior Calif. Farm Loan Bonds with 30 shares stock @ 60.
EDWIN KENNEDY & CO
Members Los Angeles Stock Exchange.
601-602 Security Bldg.

Swift & Company
Union Stock Yards, Chicago.
Dividend No. 134
Dividend of TWO DOLLARS ($2.00) per share on the capital stock of Swift & Company, will be paid on July 1, 1919, to stockholders of record, May 31st, 1919, as shown on the books of the Company.
F. S. HAYWARD, Secretary.

Windsor Square
Wilshire's Best Residence Property. Corner frontage as low as $60 per foot. Inside as low as $75 per front foot. Inside
E. A. ROWAN & CO.

Financial Review: Business: Mines and Oil.

NEW YORK STOCK MARKET

[BY A. P. NIGHT WIRE.]

NEW YORK, June 6.—The general advance in prices, resumed after the liquidation on Tuesday, was continued today on the stock exchange, and intermittent periods of weekend profit-taking failed to prevent material rises in a long list of shares. Under the impulse of favorable reports as to trade conditions, United States Steel and the independent steels scored gains of 1 to 2 points, with United States Steel again selling at the highest for the year.

Shipping featured the day's trading, with a sensational rise of nearly 14 points by Atlantic, Gulf and West Indies to 178, a new high figure. United Fruit also made a noteworthy advance, while the International Mercantile Marine, after exhibiting early weakness, were purchased more freely and closed fractionally higher after publication of reports that this deal would fail of consummation.

There was a more varied demand for stocks, particularly for low-priced rails and many of the minor industrials. Substantial advances were scored by C.C.C. and St. L., Pittsburgh and West Virginia, American Linseed, American Ice and American Writing Paper, pfd. Worthington Pump jumped 11½ points, and National Enameling 7. Among the better-known securities marked improvement was shown at times by the tobacco, motor, leather, copper, oil and food issues. General Motors climbed to a new high level at 245, a rise of 10 points; and Tobacco Products went into a new high ground for the movement, at 104½, a rise of nearly 8 points. Sales amounted to 1,750,000 shares.

The bond market held firm, with a good inquiry also for government issues. Total sales (par value) aggregated $10,150,000. Old United States bonds were unchanged on call.

Liberty Bond final prices today were: 3½'s, 99.50; First 4's, 95.34; Second 4's, 94.38; First 4 1-4's, 95.80; Second 4 1-4's, 94.70; Third 4 1-4's, 95.52; Fourth 4 1-4's, 9.93; Victory 3 3-4's, 100.10; Victory 4 3-4's, 99.98.

FRAUDULENT STOCKS TO BE BLACKLISTED.

[EXCLUSIVE DISPATCH.]

NEW YORK, June 6.—The New York Curb Association is preparing to check the flotation of fraudulent securities by means of a blacklist, according to an announcement made yesterday. It was said that no particular stocks were in view, but that the General Welfare Committee of the association which was recently appointed would investigate conditions carefully, and if cause for action was found its would advise members of the curb association to cease trading in the stocks which are placed under the ban. Furthermore, a request will be made to the newspapers printing curb quotations that they cease to publish prices for these stocks.

It is admitted by the curb association that there have undoubtedly been instances of companies being formed with no other object than that of fleecing the public. The present plan will be to call for prospectus or statement from members advertising any new or unlisted securities, and if this is found satisfactory the stock may be traded in by members of the association. On the other hand, there will be a spirit of co-operation with the District Attorney's office in bringing to light fraudulent organizations.

ANNUAL REPORT OF NEW YORK CENTRAL.

[EXCLUSIVE DISPATCH.]

NEW YORK, June 6.—The annual report of the New York Central Railroad Company for the fiscal and calendar year 1918 shows gross income of $409,270,920, comprised of the compensation accrued through the Federal control of the property, amounting to $353,932,030, and other income of $13,471,252 less a deficit in miscellaneous operations of $2,000,000. Total deductions amount to $51,855,779, leaving a net corporate income of $17,917,121 for the year, out of which $12,479,619 was paid in dividends. $115,583 was charged to sinking fund and $5,321,543 was carried forward to profit and loss surplus.

The report of operations of the road by the Railroad Administration shows that railroad operation revenues amounted to $269,270,926, an increase over the previous year of $53,000,620, while operating expenses were $210,077,893, an increase of $37,810,943, leaving net revenue from operations of $59,193,107, or $15,000,611 in 1917, a decrease of $4,000,504 for last year. Net income after all charges is placed at $52,-000,000, compared with $51,000,940 in the previous year, for a gain of $1,138,477.

CANADA'S DEBT $220 PER CAPITA FOR YEAR.

[BY A. P. NIGHT WIRE.]

OTTAWA (Ont.) June 6.—Canada's debt, when expenditures authorized for the present year are made, will aggregate $1,980,000,000, or $220 per capita, Thomas White, Minister of Finance, announced in the House of Commons today.

The interest would be $115,000,000 a year, he said, this expenditure being exclusive of pensions amounting to $30,000,000 to $40,000,-000 annually.

A large increase in the income tax will be authorized as one of the measures to meet obligations.

Features of the new tariff proposals include free importation of wheat, flour and potatoes from the United States, extending a like exemption to Canada and a substantial reduction in duties on agricultural implements.

We own and offer
$100,000
Short Term
Municipal Gold Bonds of Burnaby
British Columbia
Sixes at 98.85
to yield 6¼%
Ask for details
BONDS
FREEMAN SMITH & CAMP CO.
607-8 Kohl Bldg., San Francisco.
Sutter 4208.

Southwest Cattle Loan Company
Offices
CITIZENS NATIONAL BANK BLDG.
Telephone Pico 3266.

TRUE OIL
TROJAN OIL
TEXAS OILS
Bought, Sold and Quoted
J. C. Burch & Co.
619 S. Spring. Broadway 2813

WE SPECIALIZE IN HIGH GRADE SECURITIES AND
B-O-N-D-S
At prices to yield 6% and 7%. Tax Exempt. Denominations $100, $250, $1000.
ROBERT MARSH & CO.,
250 Marsh-Strong Building.
16178—Pico 8413.

FINANCIAL.

OFFICE OF THE TIMES,
Los Angeles, June 7, 1919.

Bank clearings yesterday were $7,024,364.17, an increase of $2,522,524.08, as compared with corresponding day last year.

	1919.	1918.	1917.
Monday	$7,177,548.61	$6,562,718.93	$4,502,328.79
Tuesday	7,977,082.03	4,810,622.20	Holiday
Wednesday	7,616,197.33	4,449,396.01	3,993,941.01
Thursday	7,616,197.33	4,449,396.01	4,230,941.01
Friday	7,024,364.17	4,561,750.14	4,813,009.16

LOCAL STOCK EXCHANGE.

[Following were the closing prices and sales, as posted yesterday at the Stock Exchange, ground floor, I. W. Hellman Building.]

BANK LIST.

	Bid.	Asked.
Citizens' National Bank	$202.50	$205.00
Commercial National		
Farmers & Merchants' Nat.	290.00	
First National	645.00	660.00
Security Tr. & Sav. Bank	260.00	265.00
Home Savings Bank	190.00	
Merchants' National	170.00	
Security Tr. & Sav. Bank	265.00	
Union Bank & Trust Co.	135.00	
U. S. National Bank	155.00	

BOND LIST.
(With Accrued Interest.)

	Bid.	Asked.
Associated Oil Co.	97½	100
California Delta Farms	100	
Home Telephone Co.	99¾	
L. A. Electric Co.	94	
L. A. Gas & Elec. Co.	85	
L. A. Railway Co.	94½	
L. A. Ry. Corp.	70	80
Nafoumas Co. of California	98	
Pacific Electric Ry. Co.	77½	80
Pacific Gas & Electric Co.	97	
Pacific Lt. & P. Co.	97	
Pacific Transportation Co.	90	100
P. B. R. R. Co. 1st Refg.	97	
Pacific Oil Co.	97	
Union Oil Co.	94½	
Union Transportation Co.	97	98½

LIBERTY BONDS.

	Bid.	Asked.
1st Liberty Loan 3½s, 1917	99	
1st Liberty Loan Conv. 4s, 1932	94½	
1st Liberty Loan Conv. 4½s, 1932	95	
2nd Liberty Loan 4s, 1917	94¼	
2nd Liberty Loan Conv. 4½s, 1918	94½	
3rd Liberty Loan 4½s, 1918	94½	
4th Liberty Loan 4½s	94½	
Victory Liberty Loan 4½s		

INDUSTRIAL LIST.

	Bid.	Asked.
California Delta Farms	$ 60.00	$ 62.00
California Packing pfd.	112.00	
California Packing com.	71.00	72.25
Consolidated Realty	80.00	90.00
Globe Grain & Mill Co.		190.00
Globe Grain & Mill Co. pfd.	100.00	102.00
L. A. Investment Co.	74	
L. Joaquin L. & P. pfd.	72.00	
L. Joaquin L. & P. com.	40.00	
L. Oil Stores pfd.	100.00	105.00
L. Oil Stores com.	58.00	60.00
S. Cal. Iron & St. Co.	100.00	110.00
San Dieg Cons. Gas Co.		
Union Sugar Co.	39.50	40.00

OIL LIST.

	Bid.	Asked.
American Crude Oil	$ .32	$ .32½
Associated Oil	99.25	
Brookshire Oil	.20¼	
Central	.70	.80
Columbia	1.35	1.45
Continental Oil		.15
Esse Oil Co.	.02½	
Fullerton Oil	2.40	2.50
Gen. Pet. com.	164.00	
Globe	.02¼	
Jade Oil Co.	.02	.03
Mascot Oil Co.	2.20	
Midway Northern	.19¼	.20
Mt. Diablo	1.51	1.57
Nat. Pac. Oil Co.	.11¾	.14
New Penn. Pet. Co.	.28½	
Olinda Land	.40	.50
Premier Oil Co.	.60	.70
Rice Ranch Co.	.45	
Traders' Oil Co.	.05.00	
Union	150.50	150.62½
United Oil Co.	.02½	.03

MINING LIST.

Ostmax District—	Bid.	Asked.
Adams Mining Co.	$ .04½	.07
Atlanta Tom Reef	.05½	.07
Argo Mines	.03	
Big Jim Cons. Mining	.18½	.16
Black Range Mining	.06	.08
Boundary Cone	.02	.02½
Gold Dust	.11¾	.12½
Gold Ore Mining Co.	.04	.04½
Gold Rond Bonanza	.02	.03
Lexington Arizona Mining	.20	.25
Lucky Boy	.05½	.07
Nellie Mining	.15	.15½
Ostmax United	.04½	.05
Sunnyside Mining	.06½	.06½
Telluride Mining	.08	
Tom Reed	1.50	
United Eastern	4.77½	4.80
Other Districts—		
Bona Gold Mining	.25	.30
Divide Syndicate	.10	.15
Rescue Mining Co.	5.62½	5.75
Richmond Mining & Milling	.25	.30
Yellow Pine	1.01	1.03½

SALES.

Morning session: 1000 American Crude Oil at .32; 2000 do. at .32½; 500 do. at .32¾; 100 Associated Oil at 99.25; 2000 Jim Cons. Mining at .18½; 7000 do. at 18½; 15 General Petroleum at 164.00; 1000 Jade Oil, 60 days, at .02½; 2500 do. 5 days, at .02¼; $50 2nd Liberty Loan 4s, 1917, at 94.7; $100 do. at 94¼; 2 $50 do. at 94¼; 4 $100 2nd Liberty Loan Conv. 4¼s, 1918, at 94½; 2 $100 2nd Liberty Loan 4¼s, 1918, at 94½; 1 $50 do. at 94½; 5 $100 4th Liberty Loan 4¼s at 94½; 1 $50 do. at 94½; 1 $100 do. at 94½; 2 $1000 Victory Bonds at 99¾; 1 $100 do. at 99¾; 2 $1000 do. at 99¾; 1 $100 do. at 99¾; 1 $1000 New Pennsy. Pet. at .28; 1000 National Pacific Oil at 11¾; 1000 Olinda Land (Oil) at .35; 4000 do. at .31; 3000 Premier Oil at .60; 25 S. Cal. Edison com. at 58.00; 10 S. Cal. Edison pfd. at 102.00; 500 Yosemite Mining at .03; 1000 do. at .29; 800 Tom Reed, 5, 10, at 1.54; 2000 United Eastern at 4.77½; 1000 United Oil at .37; 1000 do. at 39; 5000 do. at .40; 3000 do. at .40¼; 1000 do. at .40¾; 6000 do. at .41; 5000 do. at .41¼; 1000 do. at .42; 6000 do. at .43; 3000 do. at .43½; 500 do. at .44; 6000 do. at .41½; 50 Union Oil at 150.00; 100 do. at 150.50; 25 do. at 151.00; 50 do. at 150.75; 100 do. at 151.50.

Informal: 1000 Lucky Boy at .06; 40 Union at 150.00; 110 do. at 150.75.

Afternoon session: 10 Associated Oil at 99.50; 1500 American Crude Oil at .32; 5000 Big Jim Cons. Mining at .18½; 100 do. at .18¾; 5000 do. at .18¾; 5 Cal. Packing com. at 71.00; 6 do. at 71.25; 1500 L. A. Investment at .74; $ $100 2nd Liberty Loan 4s, 1917, at 94½; 2 $50 do. at 94¾; 2 $100 2nd Liberty Loan Conv. 4¼s, 1918, at 94½; 5 $1000 do. at 94½; 2 $50 2nd Liberty Loan 4¼s, 1918, at 94½; 1 $100 do. at 94½; 5 $100 Victory Bonds at 99¾; 2 $50 do. at 99¾; 2 $500 do. at 99¾; 1 $1000 do. at 99¾; 1 $100 Victory 4¾s at 99.90; 1 $1000 do. at 99.90; 1000 Associated Oil at 99.25; 500 Mt. Diablo at 1.52; 5000 Nafoumas at .15; 1000 Olinda Land (Oil) at .41; 500 Premier Oil at .61; 5000 Simplicity Mining at .09¾; 500 Tom Reed at 1.56; 500 do. at 1.56½; to Union Sugar at 39.50; 6000 United Oil at .41; 200 do. at .41¼; 1000 do. at .41¾; 1000 do. at .40¾; 6000 do. at .40; 1000 do. at .39¾; 324 Union Oil at 151.75; 20 do. at 150.62½; 10 do. at 150.25.

Total sales of stocks—1,717,300 shares.
Total sales of bonds—$10,057,000.

FOREIGN BOND LIST: LATEST QUOTATIONS.

NEW YORK, June 6.—Following are quotations on foreign bonds today:

Bonds—	Bid.	Asked.
Anglo-French 5s Oct., 1920	97½	97¾
U. K. 5½s, Nov., 1919	100	100
U. K. 5½s, Nov., 1921	98¾	99¼
A. F. Securities 5s, 1919	99¾	100
Republic of France 5s, 1961	145	150
Paris 5s, Oct., 1921	97½	98¼
Marseilles 5s 1916	98¾	99¾
Russian Bkrs. 5½s, 1921	54½	56
Russian Ind'l 5½s, 1921	117	124
Dominion 5s, 1919	99¾	100
Dominion 5s April, 1921	98¾	99¾
Dominion 5s April, 1931	97½	98¾
Dominion 5s April, 1920	99¾	99¾
Argentine 5s May, 1920	99	99½
China 5s, 1925	97½	98
Dominion of Canada, 1937	97½	98½

TO IMPROVE PLANT.

[EXCLUSIVE DISPATCH.]

PITTSBURGH (Pa.) June 6.—The Midvale Steel and Ordnance Company has made appropriations of $8,000,000 for immediate improvement in Cambria works, Johnston; $2,500,000 as a financing on a housing programme and $3,000,000 for a new hospital. It was also decided to create an employees' retirement fund out of the corporation treasury.

BRADSTREET'S REVIEW.

Wholesale and Retail Trade Conditions Favorable.

[BY A. P. NIGHT WIRE.]

NEW YORK, June 6.—Bradstreet's tomorrow will say:

"Wholesale and retail trade and industrial conditions are more uniformly favorable than at any previous time this year, and the chief source of complaint in distributive trade now is that present active demand is retarding, not that conservation in ordering, in shortages of merchandise in many lines. Especially is this noted in retail lines which have expanded into the situation of summer months. The only lack of favorable uniformity is that noted in crop reports from the South where continued rains are putting action further in the grass, and from the Northwest, where harvesting of a bumper wheat crop is interfered with by the same trouble. On the other hand, much needed rains have helped spring wheat and newly planted corn, and farther west warm weather has helped growth on farms and in gardens. The tenor of wholesale trade continues to be as good as ever in all lines, and better in some hitherto lagging trades.

"Weekly bank clearings $6,907,063,000."

LISTED NEW YORK BOND QUOTATIONS.

[Furnished by Logan & Bryan, Members New York and Boston Stock Exchanges, Van Nuys Bldg., Los Angeles.]

NEW YORK, June 6.—Following are quotations on active bonds today:

Bonds—	Bid.	Asked.
Amer. Smelt. & Ref. 6s	99¼	99¾
Amer. Tel. Co. 6s, 1946	102	102½
Armour 4½s, 1939	85¾	86¼
Atchison Gen. 4s, 1995	84¾	83¾
B. & O. Rel. 5s, 1926	80	80¼
B. & O. Conv. 4½s, 1933	70	70½
Cal. Gas, Unifying 5s, 1927	95	95¼
C., M. & St. P. 2014 Conv. 5s	79¼	80
C., M. & St. P. 1962 Conv. 4½s	78¼	78¾
C., M. & St. P. Gen. Ref. 4½s, 2014	71	71¼
C., R. I. & P. Ref. 4s, 1964	73¾	74¼
Denver & Rio Grande 1st, 1936	72	73
Great Northern 4½s, 1961	86¾	87
Illinois Central Joint 4s, 1953	90¼	90½
Missouri Pacific 5s, 1926	94¼	94½
Missouri Pacific Gen. 4s, 1920	81¾	82¼
Missouri Pacific Gen. 4s, 1975	63	64
Northern Pacific P. L. 4s, 1997	82¼	82½
Pacific Gas Gen. 6s, 1942	87¾	87¼
Russian Int. 5½s, 1920	115	122
Russian Ext. 5½s, 1921	54½	57
Rio Grande Western 1st 4s, 1939	72¾	73½
St. L. & S. F. Adj. 6s, 1955	63¾	64¼
St. L. & S. F. Inc. 6s, 1960	54¾	54¾
St. L. & W. Inter. Cs, 1952	66	63¾
Southern Pacific Conv. 4s, 1934	112¾	113¼
Union Pacific 1st 4s, 1947	80½	80¾
St. L. & S. F. P. L. 4s, 1950	66¾	66¼
Western Pacific 5s, 1946	84¾	84¾
W. U. Tel. Co. Fr. 5s, 1938	83½	84
Wilson 6s, 1941	100½	100¾
Liberty 3½s	99.78	99.80
Liberty 1st 4s	96.10	96.20
Liberty 2nd 4s	94.36	94.42
Liberty 3rd 4½s	95.50	95.56
Liberty 4th 4¼s	94.90	94.94
St. L. & S. F. P. L. 1950	66¾	67¼
C. G. W. Rr. 1st 4s, 1959	62	62¼
C. & O. Conv. 5s, 1946	91	91¼
Goodrich Air Line 2nd 6s, 1959	72½	73
C. & S. Ref. 4½s, May 1, 1985	79¾	80¼
Inter. Rapid Transit 5s	72	72½
Hudson & Manhattan 5s	62	62¾
Liberty 1st 4½s	96.84	96.90
Liberty 2nd 4½s	94.36	94.40
Liberty Victory 4¾s	99.96	100.00

STOCKS AND BONDS IN SAN FRANCISCO.

[Furnished by Logan & Bryan, Members New York and Boston Stock Exchanges, Van Nuys Bldg., Los Angeles.]

SAN FRANCISCO, June 6.—Following are today's quotations and sales on the San Francisco Stock and Bond Exchange:

Bonds—	Bid.	Asked.
Liberty Loan 5½s		
Associated Oil Co. 1st 6s, 1922	99¾	
Cal. Gas & Electric Unif. & Ref. 5s, 1937	93¾	93¼
City Elec. Co. 1st Mtg. 5s, 1937	89¾	
First Federal Trust Co. 1st Mtg. 6s, 1945		
Gen. Pipe Line 1st Mtg. 6s, 1925	101¼	101⅝
Great Western Power Co. 1st Mtg. 6s 1946	95	95½
Los Angeles Electric Co. 5s, 1928	96	
L. A. Gas & Elec. Corp. 1st Ref. 5s, 1937		97½
L. A. Railway 1st Mtg. 5s, 1958	84¼	
L. A. Ry. Corp. 1st and Ref. 5s, 1940		70
Nafoumas Co. of Cal. Gen. & Ref. 6s, 1925	80¾	
Northern Cal. Power Co. Con. Mtg. 5s, 1949	81¼	
Pacific Gas & Electric Co. Gen. & Ref. 5s, 1942	86¾	87
Pacific Electric 5s, 1942	87¾	77¼
Pacific Tel. & Tel. Co. 1st Mtg. Cal. Trust 5s, 1937	83½	
San Joaquin Light & Power 1st & Ref. 5s, 1955	81	84¼
S. F. R. R. 1st Ref. 4s pfd., 1955		
Union Oil Co. 1st Lien 1931	94	94¼
Water Co. Power Co. 1st 5s, 1930	96	
Western Pacific Ry. Co. 5s 1946	94	94½

SALES.

Morning session—Bonds: $5000 U. S. 3½ 4¼'s at 99¾; 1000 do. at 99¾; 5000 do. at 99¾; 4-90 do. at 99¾; 4½s at 100; 10,000 National Oil Co. at 99¾; 1000 do. at 99¾; 5000 Pacific Gas Cal. Power 5s at 81½; 1000 Great Western Power 5s at 85¼; 7000 Pacific Tel. & Tel. 5s at 92; 14,000 Sunset-Mc. Kinzie, Warfield & Fitzsimons 6s at 95; 320 Union Oil at 151¼; 100 do. at 151¾; 150 do. at 151¾; 20 Hawaiian Sugar at 35½; 100 Hawaiian Commercial at 47¾; 25 Pacific Gas & Electric common at 43¼; 310 do. at 42; 65 do. at 41¾; 20 Northern Cal. Power common at 81; 300 do. at 82; 370 Northwestern Electric common at 19¾; 140 do. at 19¾; 20 General Petroleum common at 160; 200 Mexican Petroleum common at 164¼; 405 do. at 164¾; 170 do. at 165; 150 do. at 71¼, seller 90 days.

Afternoon session—Bonds: 4000 U. S. Government 3½s at 99¾; 4000 do. 2nd 4¼s at 1942 at 94¾; 10,000 do. 2nd 4¼s at 1938 at 95; 3000 do. 4th 4¼s of 1938 at 94¾; 4000 do. 5th 4¼s at 95¾; 5000 General Pipe Line 6s at 101¼; 1000 Yellow Taxicab Co. 6s at 90; 1000 Associated Oil Co. 6s at 99¾; Stocks: 7000 Cal. Oil & Gas at 60; 150 Associated Oil Co. at 99¼; 25 Cal. Packing com. at 71¼; 100 Pacific Gas com. at 71¼; 70 Cal. Packing Corp. common at 71¼; 800 do. at 71¾; 60 East Bay Water Co. B pfd. at 25; 9 Central Petroleum common at 164¾; 25 Cal. Packing com. at 71¼; 25 Hawaiian Commercial & Sugar at 47¾; 20 Home Fire & Marine Insurance at 25¾; 100 Fitchburg Steam Power Plant at 102; 10 Northern Cal. Power Co. Com. at 20¾; 515 Pacific Gas & Electric common at 43; 50 do. at 43; 50 Spring Valley Water at 86¾; 125 Union Oil Co. of Cal. at 151; 15 Union Sugar Co. at 40.

SAN FRANCISCO LIST OF MINING STOCKS.

[Following are today's quotations and sales of the San Francisco Stock Exchange, furnished by W. Coote, 604 I. W. Hellman Bldg., member Los Angeles and San Francisco Stock Exchanges.]

SAN FRANCISCO, June 6.—Quotations:

Sales	Divide District—	Bid.	Asked.
7,500	Alta Divide	.00	.03
9,000	Broncher Divide	1.52½	1.55
10,500	Divide Extnsn	.10	.11
10,500	Divide Ctr	.20	.21
8,500	Divide Cons	.25	.26
12,000	Divide Extension	1.52½	1.55
8,000	Divide Junior	.09	.10
9,000	Pine Divide	.80	.90
5,000	Red Top Divide	.47	.50
10,000	Gold Weeks Divide	.08	.09
5,000	Gold Zone Divide	.08	.09
9,000	Grimes Divide	.30	.31
2,000	High Divide	.15	.18
10,000	Keystone	.50	.51
5,000	North Divide	.06	.07
5,000	Rosetta Divide	.29	.30
5,000	Silver Divide Mines	.20	.21
1,200	Silver King Divide	.24	.25
1,000	Southgate Divide	.11	.12
14,900	Tonopah Dividend	.48	.49
18,800	Tonopah Hasbrouck	.78	.79
8,000	Victory Divide	.09	.10
19,000	Belcher Extension	.32	.33
	Red Hur	.18	.19
1,000	Belle	.09	.10
5,000	Butte	.09	.10
5,000	Columbus	.03	.04
1,000	Florence	.03	.04
2,000	Goldfield Cons. Mines	.04	.05
1,500	Goldfield Merger	.04	.05
1,000	Lone Star	.08	.09
10,000	Rescue Eagle	.07	.08
1,000	Sandstorm Kendall	.01	.02
20,000	Gold Field	.13	.14
	Tom Reed District—		
1,000	Reno Tonopah	.08	.09
1,000	Jim Butler	.30	.32
500	MacNamara	.35	
15,000	Midway Con.	.03	.04
1,000	North Star	.09	.10
20,500	Rawhide	.14	
400	West End	1.87½	1.90
1,000	West Tonopah	.17	.18
1,000	Great Western	.08	.09
2,000	Monarch Pittsburgh	.06	.07
	Other Districts—		
1,000	Nevada Hills	.04	.05
1,000	Rochester Monger	.03	.04
6,000	Round Mountain	.41	.42
1,000	Manhattan Cons.	.01	.01
8,500	Man. Thurs. Annex	.01	.02
700	Man. Morning Glory	.01	.02
20,000	Marlborough	.01	.02
2,300	Simon Lead	2.95	3.00

ASSESSMENT DIRECTORY.

Stock—Delinquent—	Amount per share
Crackerjack May 19, 1919	1c
Grandma, May 15, 1919	1c
Silver Fork June 2, 1919	1½c
Sunset M. & D. Co., May 12, 1919	1c
Gold Bond Bonanza, June 9, 1919	1c
Red Hill, Florence, June 9, 1919	1c
White Cloud, June 4, 1919	1c
Monarch Pittsburgh, June, 1919	1c
Gypsy Queen	1c

THE WOOL MARKET: PRICES IN BOSTON.

[BY A. P. NIGHT WIRE.]

BOSTON, June 6.—The Commercial Bulletin tomorrow will say:

"The week has been quietly both here and in the West, although some of the houses having new wools arriving are doing some business in the fine and half-blood wools at prices about on the present level of cost for the new wools. Buying in the West has continued with less eagerness at the level of values prevailing a week ago. Foreign markets are all holding firm with competition fairly steady at the river plate. The goods market is on a firm basis."

San Francisco Produce Receipts.

[BY A. P. DAY WIRE.]

SAN FRANCISCO, June 6.—Receipts: Flour, 2435 quarters; barley, 56,728 centals; potatoes, 244 sacks; onions, 553 sacks; hay, 208 tons; hides, 1084 in number; wine, 17,000 gallons.

Currants, 12.00@13.00 per case.
Half-moon Bay green peas, 8.

LISTED NEW YORK BOND QUOTATIONS.

[Furnished by Logan & Bryan, 210 West Seventh street, Los Angeles.]

NEW YORK, June 6.—Following are quotations on active bonds today:

Bonds—	Close— Bid.	Asked.
Amer. Smelt. & Ref. 6s	99¼	99⅝
Amer. Tel. Co. 6s, 1946	102	102⅛
Armour 4½s, 1939	85⅝	86⅛
Atchison Gen. 4s, 1995	84¾	83⅞
B. & O. Rel. 5s, 1926	80	80¼
B. & O. Conv. 4½s, 1933	70	70½
Cal. Gas, Unifying 5s, 1927	95	95⅛
C., M. & St. P. 2014 Conv. 5s	79¼	80
C., M. & St. P. 1962 Conv. 4½s	78¼	78⅝
C., M. & St. P. Gen. Ref. 4½s, 2014	71	71¼
C., R. I. & P. Ref. 4s, 1964	73⅝	74⅛
Denver & Rio Grande 1st, 1936	72	73
Great Northern 4½s, 1961	86⅝	87
Illinois Central Joint 4s, 1953	90¼	90½
Missouri Pacific 5s, 1926	94¼	94⅛
Missouri Pacific Gen. 4s, 1920	81¾	82⅛
Missouri Pacific Gen. 4s, 1975	63	64
Northern Pacific P. L. 4s, 1997	82¼	82⅛
Pacific Gas Gen. 6s, 1942	87¾	87¼
Russian Int. 5½s, 1920	115	122
Russian Ext. 5½s, 1921	54½	57
Rio Grande Western 1st 4s, 1939	72¾	73½
St. L. & S. F. Adj. 6s, 1955	63¾	64¼
St. L. & S. F. Inc. 6s, 1960	54¾	54¾
St. L. & W. Inter. Cs, 1952	66	63¾
Southern Pacific Conv. 4s, 1934	112¾	113¼
Union Pacific 1st 4s, 1947	80½	80⅝
St. L. & S. F. P. L. 4s, 1950	66¾	66¼
Western Pacific 5s, 1946	84¾	84¾
W. U. Tel. Co. Fr. 5s, 1938	83½	84
Wilson 6s, 1941	100½	100⅝
Liberty 3½s	99.78	99.80
Liberty 1st 4s	96.10	96.20
Liberty 2nd 4s	94.36	94.42
Liberty 3rd 4½s	95.50	95.56
Liberty 4th 4¼s	94.90	94.94
St. L. & S. F. P. L. 1950	66¾	67¼
C. G. W. Rr. 1st 4s, 1959	62	62¼
C. & O. Conv. 5s, 1946	91	91¼
Goodrich Air Line 2nd 6s, 1959	72½	73
C. & S. Ref. 4½s, May 1, 1985	79¾	80¼
Inter. Rapid Transit 5s	72	72½
Hudson & Manhattan 5s	62	62⅝
Liberty 1st 4½s	96.84	96.90
Liberty 2nd 4½s	94.36	94.40
Liberty Victory 4¾s	99.96	100.00

STOCKS AND BONDS IN SAN FRANCISCO.

[Furnished by Logan & Bryan, Members New York and Boston Stock Exchanges, Van Nuys Bldg., Los Angeles.]

SAN FRANCISCO, June 6.—Following are today's qu

Stocks, Bonds, Citrus and Market News of the Day.

MARISH SENTIMENT RULES CORN MARKET.

GENERAL DECLINE IN FOODSTUFFS CREATES HEAVY SELLING MOVEMENT.

[EXCLUSIVE DISPATCH.]

CHICAGO, June 6.—Industrial unrest, induced by high cost of living, and the general drop in the price of practically all foodstuffs, as well as many other lines, had some effect on the trend of the corn market here today, but was mainly responsible for heavy selling by the bear element. There was also a decline in the July by strong commission houses, which was regarded as reducing lines to a point which maximum placed in effect, after being given until today to conform to same.

There has been a break of 4.00@5.00 per 100 pounds in cattle from the high point over $1 in sheep, a sharp decline in wheat of late, and a corresponding move vages on account of the fact that there was a general belief that prices of wage to be lowered. The government report on the Winnipeg strike has established the fact that the prime factor was the high cost of living. In this connection a resolution introduced into Congress today, which, if passed, would quickly seek their natural level in the laws of supply and demand.

Unrest in England will end in the middle classes. These factors, combined with the weather, led to a bearish feeling in corn and brought in considerable selling of that grain.

Previous

	Open.	High.	Low.	Close.	Close.
July	29.70	29.85	29.75	29.85	30.13
October	28.15	28.85	27.97	27.98	28.12
December	27.75	27.95	27.45	27.45	27.60
January	27.65	28.05	27.17	27.15	27.30
March	27.55	27.90	27.00	27.00	27.25
New Orleans—					
July	29.50	29.81	29.06	29.06	29.15
October	27.75	28.06	27.10	27.10	27.30
December	27.15	27.60	26.70	26.70	26.91
January	27.20	27.38	26.94	26.94	27.11
March	27.04	27.16	26.35	26.35	26.51

Corn markets were 1@1 1-4c lower today, while Minneapolis lost 1@1 3-4c, on account of the weakness of the futures and 1 7-8@2 1-4c lower. Minneapolis lost the feeling as to the maintenance of the embargo more than at any time in the weakest and closed 1 7-8@2 1-4c lower. Minneapolis was 1@1 1-4c lower, while Kansas City was 1 7-8@2 1-4c lower. Minneapolis lost 1 7-8 to 1.90 7-8. Receipts of the corn market was 1.43 1.82 1.40¼ 1.40¾ 1.40¾ 1.40¾

WAITING WINS FOR MR. SNOW.

Another Delta Land Defendant will not be Tried.

Peremptory Writ is Allowed by Appellate Court.

State Loser by Letting Time Pass Before Arrest.

A side-light on a pending criminal charge in the United States District Court, was afforded yesterday by the action of Division One, District Court of Appeal, in ordering Franklin J. Cole, Superior Judge of Imperial county, to dismiss a pending indictment in that jurisdiction against George A. Snow.

The matter came up on a petition for a writ of mandate, and a peremptory writ was allowed. This means that so far as Mr. Snow is concerned he will not be among the defendants in a criminal trial in Imperial county, which is booked for hearing Monday, charging Lloyd Sigler, W. H. Baymiller, Fred Clarke, Walter I. Moody, George A. Snow, Henry R. Prout, Charles E. Arnold, A. P. Moran and Mart Adson with securing property under false pretenses. Some time ago, Charles E. Arnold, of Pasadena, had the indictment against him dismissed by Judge Cole, who had refused to do so in the case of Mr. Snow.

The indictment against the accused was returned by the Superior Court of Imperial county, Dec. 13, 1918; no warrant of arrest in the case of Mr. Snow was issued until March 24, 1919, 101 days after the indictment had been found, the warrant of arrest being issued by Judge J. W. Curtis, of Imperial county. Mr. Snow was arrested in this city, March 25, last and released on a bond of $10,000. He was not arraigned until May 23, and the date of the trial was set for June 9.

The ground for the writ was that under the law the accused was entitled to a trial within sixty days after the return of the indictment, and the law in this instance was clearly not followed.

George A. Snow, who is one of the best-known business men of Salt Lake City, was for a number of years connected with the Consolidated Implement Company, vice-president of the Utah Gas and Coke Company, and held the same position with the Delta Land and Water Company. It was his connection with the last named corporation that forms the basis of the pending indictment in the local Federal court, where Messrs. Snow, Arnold and other defendants are charged with using the mails in a scheme to defraud in connection with a land colonization scheme in Utah. That hearing was set for the local Federal court last Monday, for trial, but on motion of United States District Attorney O'Connor, the case was stricken from the calendar to be reset. It has been before the court in one phase or another for several years.

It was stated on the behalf of Snow that during the time that had elapsed between the return of the indictment and his arrest that he had made no effort to conceal himself; that he was well known in Salt Lake City where he could have been found at any time, and that during that period he had made extended trips to Los Angeles indicating that there was no real desire on the part of the Imperial county authorities to apprehend him.

There have been several efforts to settle on some basis the case in the Federal court, but no agreement was ever reached, it being the opinion of United States District Attorney O'Connor that it would be the part of wisdom to await the result of the action brought by the State authorities in Imperial county.

SWIMMIN' HOLE TO OPEN TODAY.

Here are Hours and Prices of New City Plunge at Exposition Park.

The new municipal plunge at Exposition Park will open for the first time this morning at 9:30 o'clock. This and subsequent Saturdays it will be open from 9:30 to 12 a.m., 1:30 to 5 p.m., 6:30 to 8 p.m. On other weeks days and Sundays the morning hours will be omitted. The plunge will be open a half hour later in the evening all days but Saturday and Sunday. Admission with towel suppled will cost children 5 cents, and adults 10. Admission with towel and bathing suit will cost children 10 cents and adults 15.

N. B.—This does not mean that you can swim there without a suit in order to save a nickel.

UNIQUE CIRCUS ATTRACTS MANY

Children Have Pet Stock Show that Beats Barnum.

Raised Them and Thus Raise Cash for Worthy Cause.

"Little White Way" of Chance has Many Votaries.

Hollywood's biggest circus in a year was staged yesterday by 450 children of the Gardner school, with a little assistance from the faculty, the contest judges and Mrs. K. O. Card, chairman of the Pet Show Committee. The children have made this festival an annual affair and yesterday was the fourth and the biggest carnival ever staged by the school. Nearly $300 was raised by the little students through the means of "concessions" and in other ways, and the money will be divided between the school for the purpose of purchasing equipment, and the Parent-Teacher Association, which will use its share of the proceeds to give scholarships to poor children and for other worthy purposes.

Ruth Mary Strong - First prize, kindergarten class

George Sampson - First prize in poultry class

Among Gardner School Pet Show Exhibitors.

However, yesterday the girls and boys, gaily appareled and wearing flowers and trimmings that would put the Tyrolese or the South Sea Islanders to shame, were not worrying about the disposition of the money they earned, for they were too busy enjoying themselves. Willingly they paid for the delightful lunches provided by their fond mothers, the menu consisting of ice cream, doughnuts, cakes, "weenies" and all the appurtenances thereto. Then, following the mid-day feast, the children formed in parade and marched through the near-by streets to the music of whistles and drums, and to the delight of hundreds of spectators.

SHOWS ONE-MAN TANK.

The procession was headed by Foiner Orum, grand marshal of the day, followed by the "Pershing tank," a creation of John Card, who sat in the murderous machine, which was pulled by his brother, Richard. By the side of the tank walked Ernest Pendergrift, the drummer, and behind the tank came hundreds of children, riding flower-wheeled bicycles, pushing carts and carriages and driving goats, dogs, roosters, ducks, pigs and ponies. And to the tricycles, coasters and "go-devils" there was no end. The parade resembled a moving flower garden inhabited by sprites, elves, dwarfs and all the other sweet little hobgoblins of the hills, with Old Glory adorning every vehicle and being waved in the breeze by hundreds of the participants.

Winding up their march at the school grounds, the children repaired to the tennis court, where they proudly exhibited the toys they had made and the animals they had raised and were awarded prizes for their industry. There were first, second and third prizes for everything, the awards being blue, red and white ribbons. The judges were Dr. A. B. Leaville, Dr. George W. Leavelle and Dr. Harry Forbinder. The children receiving first prizes follow: Cart and dog prize, Ruth May Strong, 5 years old; rooster, George Sampson; angora cat, Caroline McClellan; prize duck, Hubert Blackburn; triplet Toggenburg goats, Margaret Harwood; turtle, 100 years old, but not raised altogether by exhibitor, Ernest Pendergrift; white rabbits, Ardelle Leavelle; parrot, Armond Fitzer; airplane, Francis Wolf; doll vehicle, Helen Hillman; Scotch collie, Margaret Lane; dulldog, Harry Hillman; English setter, John Morris; spitz, Ruth May Strong.

PROVIDE AMUSEMENT.

An interesting feature of the entertainment was the "Little White Way," where scores of children were stationed in booths and inclosures, providing all sorts of amusement to their comrades. There was the "Swat the African" stand, 5 cents a swat, with a prize to the lucky thrower. Then there was the fish pond, in which, for 5 cents, one was allowed to throw in his line with a guarantee that he would catch something, if only "a piece of blue glass that you look through." One enterprising young man brought his burro along and made several dollars by charging a nickle a ride—"money back if he throws you." Other children sold lemonade, ice cream and candies. "Anything to help the cause! Step right up, ladies and gents!" Verily, the children of the Gardner school are becoming dangerous competitors of Mr. Barnum!

CITY EMPLOYEES ASK FOR SALARY INCREASE.

A blanket petition signed by 350 employees of the public service departments was presented to the Board of Public Service Commissioners yesterday, asking for an increase of 15 per cent. in salaries for the coming fiscal year. This request is based on the continued high cost of living. The petition was referred to the committee of the whole.

UPHOLD GAMBLING FINE.

Fines of $100 against F. Bullock and $75 against William Schuts, imposed by City Recorder A. B. Taylor of Whittier, are not too much, and in accordance with the law relating to gambling, according to decisions handed down yesterday by Judge Craig. The two defendants were arrested for engaging in a game of draw poker, next door to the City Marshal's house. They were fined and appealed through their attorney, Maj. E. E. Kirk. The judgment of the lower court was upheld.

SHRINERS' CARAVAN OFF.

Al Malaikah Temple of the Shriners, represented by a large Los Angeles delegation, and a number of other illustrious Californians, members of the various temples, yesterday headed its caravan for Indianapolis to attend the Imperial Council there June 10-14.

The Los Angeles and California nobles in the party were carried on board of a special train, and are due in Indianapolis Monday afternoon. The train left shortly after 10 o'clock yesterday morning, with 115 persons of the party as passengers.

All the splendor and scenic attractions of an ancient caravan of magnificent proportions were incorporated, with the modern improvements and substitutions, in the elaborate train and the equipment of the party. The world-famous Al Malaikah Band, the Shrine Patrol, and the Al Malaikah Chanters, in full, gorgeous uniform, are with the party. In addition to the Los Angeles men on board the train, there were many high officials of the Pacific Coast Shrine, and from Honolulu.

Ten thousand beautifully colored booklets, entitled, "You'll Love California," and setting forth in pigment and eloquence the attractions of Los Angeles and the State, were taken along and will be distributed where they'll do the most good. Two of the ambitions of the Al Malaikah delegation are to bring the next Imperial Counsil session to Portland in 1920 and elect Leo V. Youngworth, Past Illustrious Potentate, to the Imperial Outer Guard.

Before boarding the train, the delegation paraded from the Scottish Rite Cathedral, near Ninth and Hope, to Seventh and Hope, east on Seventh to Broadway, Broadway to First, and then to the station.

CONFERENCE HERE.

Deaconesses to Hold Convention Starting Tuesday.

A conference of deaconesses will be held at Westlake Methodist Church, June 10, 11 and 12, under the auspices of the General Deaconesses Board of the Methodist church. Rev. D. W. Howell, D. D., of Buffalo, will preside. Miss Katherine Maurer of San Francisco, will deliver an address on "Americanism" and Miss Alice Robertson of Boston will speak on "Deaconesses and the Reconstruction Period." The address of welcome will be made by Mrs. Silas Sprowls of this city.

RETURNS FROM DENVER.

D. K. Edwards of the Board of Education returned yesterday from Denver where he attended the National Convention of Baptists. Afterward he and Mrs. Edwards went to Manitou Springs. They were away three weeks. During his absence Mr. Edwards was re-elected to the Board of Education.

Not a Scrap of Paper

These wrappers bearing the name "SUNKIST" are placed only on Oranges that measure up to certain high standards

This wrapper identifies you a fruit that is uniformly good. It is a guaranteed belonging—it marks the orange that you find when you buy it at a store.

Learn to identify oranges by this name because you will find them always good for you.

Try Sunkist Oranges exclusively for two months to prove to yourself.

Don't accept substitutes "as good," once you know Sunkist Quality.

Sunkist
Uniformly Good Oranges

Ask your Grocer for Sunkist. Be sure the wrapper is a thin tissue paper bearing the name "Sunkist."

The Selection of 8,500 Grower Members of the
California Fruit Growers Exchange
Los Angeles, California

BERKSHIRE LARD

Nothing is taken away from the pure leaf fat and no substitute is added in making BERKSHIRE LARD

Ask Your Dealer for BERKSHIRE LARD

All our products are prepared under the supervision of the United States Department of Agriculture.

MILLER & HART
ESTABLISHED 1864
CHICAGO

Hamburger's
ESTABLISHED 1881
Home 10063 —— PHONES —— Bdwy. 1168

JUNE SALE OF LINGERIE!

—Our June sale of lingerie has proved so popular with women who know values and to women who wish the dainty in underwear at economical prices that we are continuing it with new values added daily!

—Today you'll find many lovely things to select from in muslin and silk at greatly reduced prices!

—Nightgowns, slip-over style, fine batiste and lace, 1.85
—Envelope Chemise, batiste trimmed with buds, bows, 1.85
—Gowns of batiste and muslin, embroidery, laced trimmed, 95c
—Wash Satin Knickers, pink, ruffled or lace trimmed, 2.45
—Petticoats and Envelope Chemise of satin and crepe, 4.45
—Petticoats of Wash Satin, hemstitched around bottom, 3.85
—Philippine Gowns of batiste, exquisitely embroidered, 4.15
—Env. Chemise of satin and crepe de chine, lace trimmed, 2.2
—Envelope Chemise, satin and crepe de chine, beauties, 3.15
—Silk Gowns of crepe de chine, lace trimmed, now, 4.65
—Camisoles, dainty things reduced to the low price of 1.05
—Gowns of Fine Batiste, lace trimmed, now 1.
—Envelope Chemise of batiste, lace trimmed, 1.
—Batiste Chemise straight line, lace trimmed,
—Batiste Knickers, full cut, lace trimmed, 95c
—Philippine Envelope Chemise and Gowns, 2.

(Hamburger's—Second Floor—Today)

Will a Slaughter of Jews Be Next European Horror?

While the sporadic persecutions and massacres of Jews in Russia, Poland, Roumania, and the Ukraine, already reported, are disturbing in themselves, they are but scattered sparks compared to the conflagration some observers foresee. Thus William G. Shepherd, in a Paris dispatch to the New York *Evening Post* says that not only leading Jews in France but even notable Russian authorities, including Kerensky, "admit the possibility that the next Russian horror will consist of attacks on Jews." In the course of a dispatch from Paris a correspondent to the New York *Day*, a Jewish paper, says regarding the massacres in the Ukraine that "the purpose is apparently to exterminate the entire Jewish population."

Regarding the reported persecution of Jews in Poland, Rev. Dr. H. Pereira Mendes, of New York, declares that that country "is now at the bar of the world's judgment, for the world has to choose between Turkish atrocities in Armenia, German atrocities in Belgium, and Polish atrocities in Poland."

Poles in New York, and the new Polish Premier Paderewski, deny that pogroms have occurred in Poland and characterize these charges as anti-Polish and pro-German propaganda. To substantiate these denials the Polish Information Bureau cites Dr. Vernon Kellogg, recently returned to New York from Poland, who in an interview published in the New York **Times** stated that while, "there were constant rumors of difficulties of one kind and another between the Jews and the Poles," he did not find evidence of any widespread massacres.

American readers will be interested in this striking article in THE LITERARY DIGEST for June 7th which presents various angles on a very menacing situation. Other important news-articles are:

Will the United States Accept Mandate to Rule Turkey?
The Startling Possibilities Which Such an Acceptance Presents and Public Opinion Upon the Subject From All Quarters.

Harry Hawker, the Britisher Who Took Chances Like a Yank
"Danger" of a Greater Poland
Reviling and Defending the Stage
Canada's Refuge for Sea-Birds
Oil From Burs
Jugo-Slavs in the United States
Belgium's Claim on the River Scheldt
German Music as a Deformed Ideal
Will Suffrage Be Ratified by the U. S. Legislatures?
Belgium's Murdered Steel Industry
The Irish-American Delegation to Ireland
Is It a Christian Peace?
The Drug Disease
The Factory Dentist
Official Reports vs. Some War-Rumors (Accompanied by Enlightening Charts)
The Best of the Current Poetry

Many Illustrations, Including the Best of the Humorous Cartoons

Proving "The Digest"

You need THE LITERARY DIGEST—and we can prove it. Stop at a news-stand, invest ten cents in this week's number, and you'll have all the proof necessary. One glance through a copy will convince you that it is the only sure way by which you can intelligently follow the world's news and keep well informed on the events of the day. You will value, first of all, its time-saving conciseness which helps you to pick out any subject of interest and get the vital points in a moment. You will admire its stand for the whole truth when you see every question presented from every viewpoint. You will feel the appeal of its many interesting stories of individual experience and enjoy the humorous, suggestive cartoons. You will read THE DIGEST from cover to cover. Get this week's number and see if you won't.

June 7th Number on Sale Today—All News-dealers—10 Cents

'Tis a Mark of Distinction to Be a Reader of The Literary Digest

The Literary Digest

FUNK & WAGNALLS COMPANY (Publishers of the Famous NEW Standard Dictionary), NEW YORK